# SENIOROGUE

1953

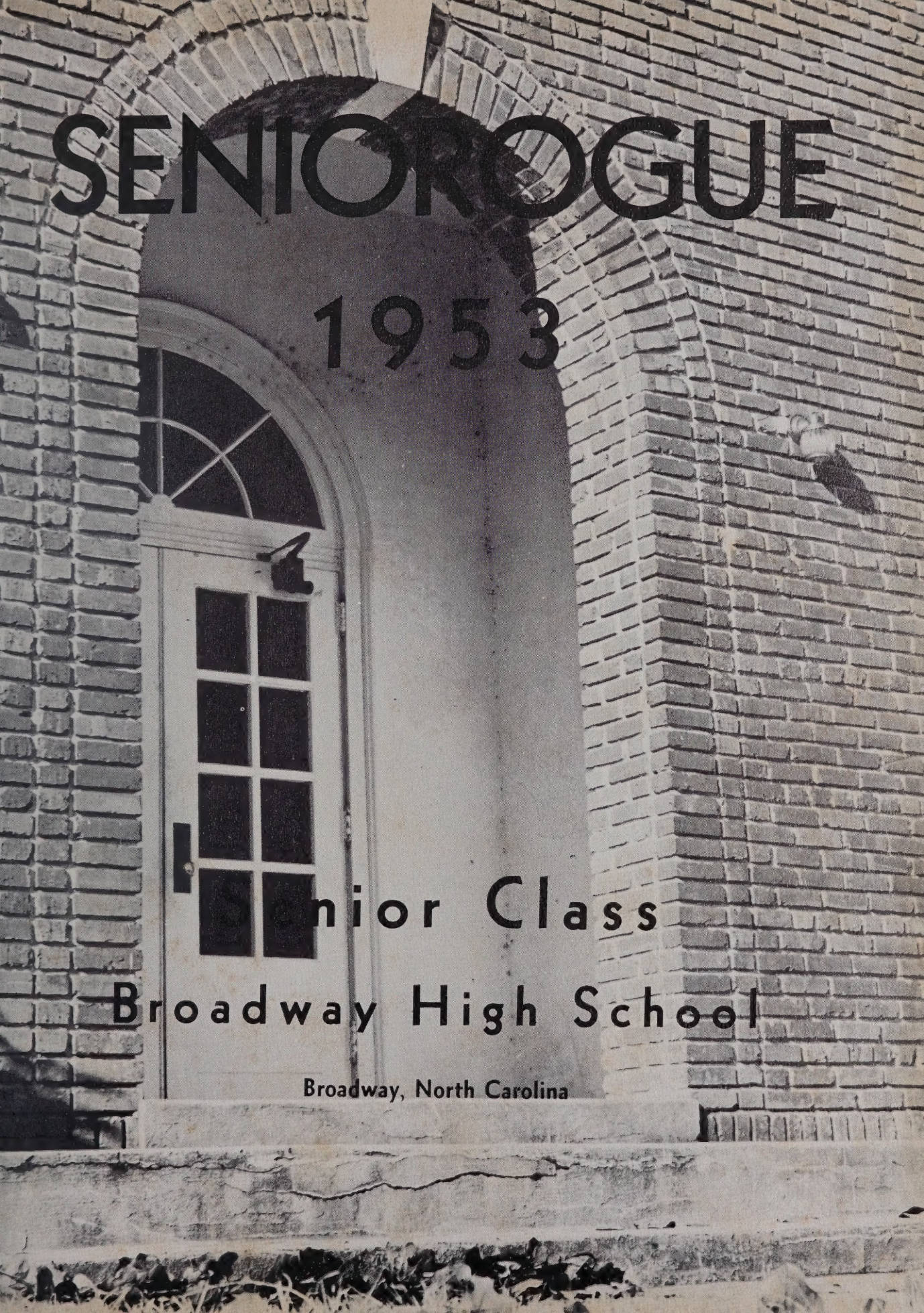
SENIOROGUE
1953
Senior Class
Broadway High School
Broadway, North Carolina

# FOREWORD

Here is a picture-record of your 1952-53 school year . . . The familiar spots on the campus . . . Social Activities . . . Athletic Contests . . . Fellow Classmates and Teachers . . . Highlights of the School Year . . . The Classrooms Where You labored.

May you treasure the happy memories of this year in Broadway High School.

## DEDICATION

The Seniors of 1953 wish to dedicate this SENIOROGUE to

**MISS NORMA MOORE**

For her service, not only to Broadway School, but to the community also.
It is with love and gratitude we honor one so worthy of praise.

MR. J. J. LENTZ
County Superintendent

MR. A. K. PERKINS
Principal

# FACULTY

MISS MELBA MARTIN
English and French

MISS NORMA MOORE
Home Economics

MR. WILLIAM L. SIEMON
Science and Mathematics

MR. C. L. WILLIAMS
History, Bookkeeping, Physical Education

MR. W. L. MURRAY
Eighth Grade

MRS. KATHERINE BARNES
Eighth Grade

MRS. FRANCES CURRIE
Seventh Grade

MRS. GENEVA CAMERON
Sixth Grade

MRS. IRENE RUSSELL
Fifth—Sixth Grade

MRS. MAUDE KIMBALL
Fourth—Fifth Grade

MISS RACHEL WILKINSON
Fourth Grade

MISS BERT KELLY
Third Grade

MRS. GWEN McIVER
Music

MISS EUNICE BANKS
Second—Third Grade

MRS. OSSIE PATTERSON
First—Second Grade

MISS ROBERTA GARDNER
First Grade

MRS. FLORA MAE PERKINS
Special Education

MRS. SADIE LEE KELLY
Lunchroom Manager

MR. R. A. CURRIE
Agriculture

MISS MELBA MARTIN

MISS NORMA MOORE

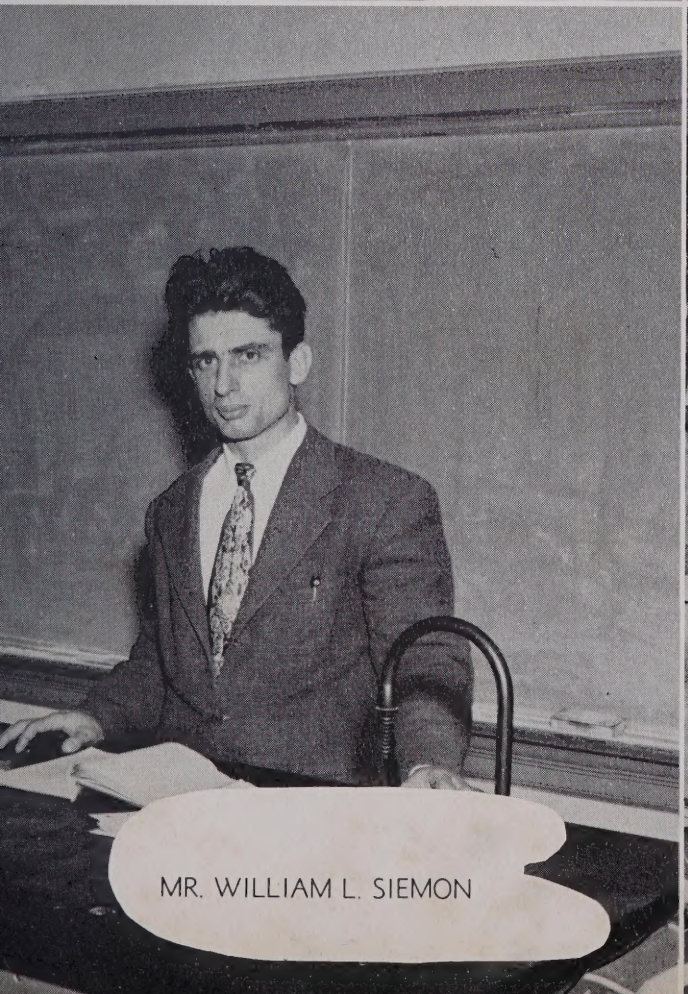

MR. WILLIAM L. SIEMON

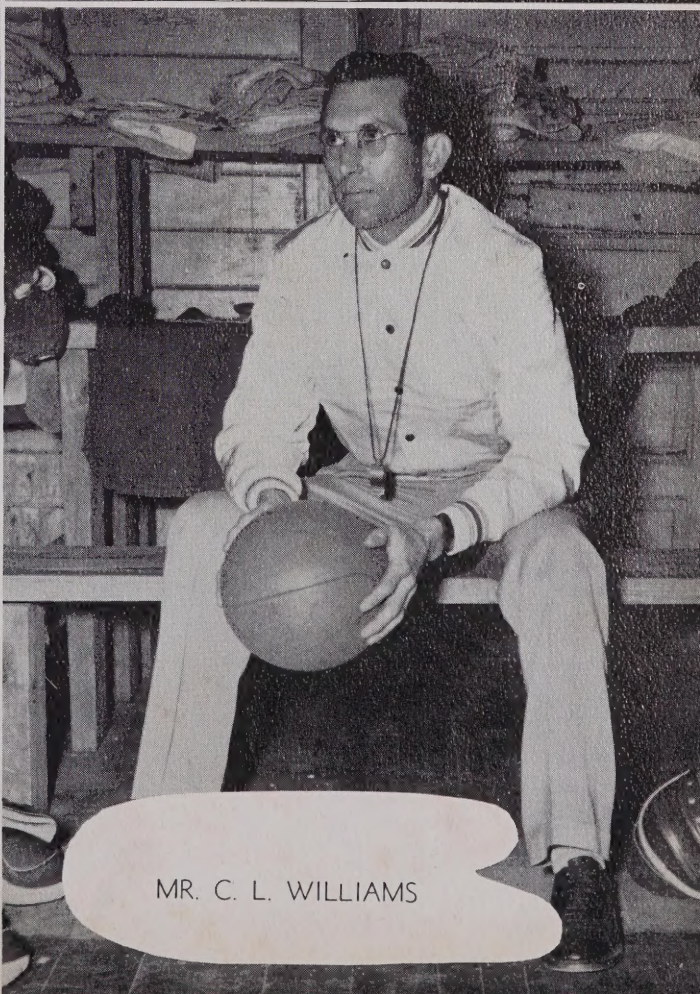

MR. C. L. WILLIAMS

MRS. GWEN McIVER

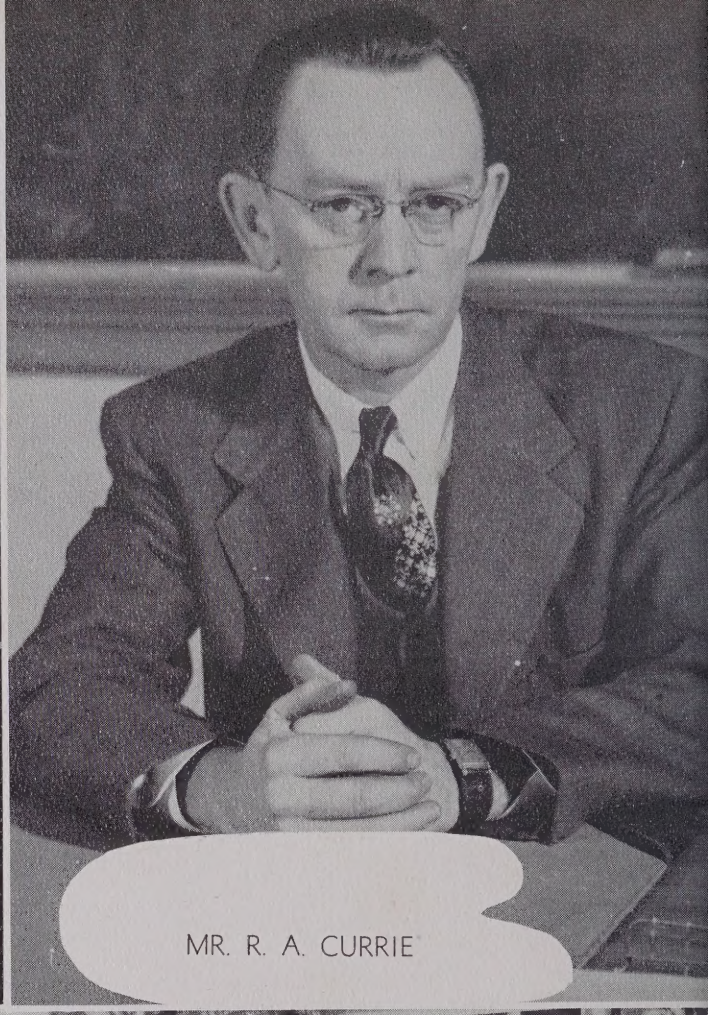

MR. R. A. CURRIE

MRS. FLORA MAE PERKINS

MRS. SADIE LEE KELLY

MRS. L. P. RAND

MRS. KATHERINE BARNES
MRS. FRANCES CURRIE
MRS. GENEVA CAMERON
MRS. IRENE RUSSELL
MR. W. L. MURRAY

MRS. MAUDE KIMBALL
MISS ROBERTA GARDNER
MISS BERT KELLY
MRS. OSSIE PATTERSON
MISS RACHEL WILKINSON
MISS EUNICE BANKS

## SENIOROGUE STAFF

JEAN HOLT—Art Editor
ANN HUNTER—Editor-in-Chief
THOMAS HOLT—Business Manager
BILLY KITTRELL—Activities Editor
HAROLD GRIFFIN—Photography
MR. A. K. PERKINS—Sponsor
MR. R. A. CURRIE—Photographer

# SENIORS

CAROL KITTRELL ..... Secretary
JEAN HOLT ..... Social Chairman
THOMAS HOLT ..... Treasurer
BILLY KITTRELL ..... Vice-President
MISS MELBA MARTIN ..... Sponsor
HAROLD GRIFFIN ..... President

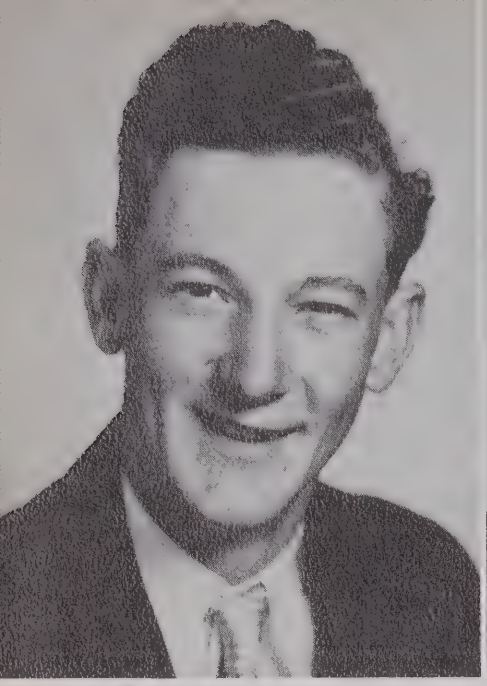

MARSHALL NEIL BRADLEY

Glee Club 1, 2, 3, 4; F.F.A. 1, 2, 3, 4; Beta Club 2; Usher Senior Play; Class Vice-President 3.

DORIS BUCHANAN

F.H.A. 2, 3, 4; Basketball 2; Beta Club 2, 3, Treasurer 4; Senior Play; Usher Junior Play; TATTLER Editor 4; Office Worker 4.

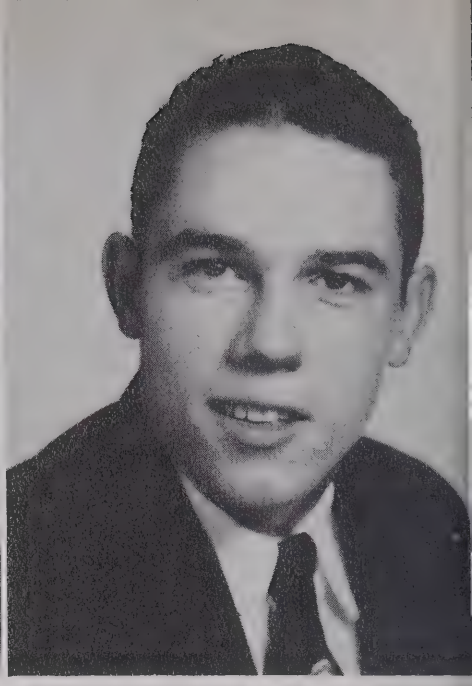

JIMMY BROWN

Glee Club 1, 2, 3; F.F.A. 1, 2, 3, President 4; Monogram Club 3, 4; Football 3, 4; Basketball 1, 2, 3, 4; Bus Driver 4; Senior Play; Usher for Junior Play.

JESSE BYRD

F.F.A. 1, 2, 3, 4; Baseball 1, 2, 3, 4; Basketball 2, 3; Class President 2; Carnival King 4.

PEGGY THOMAS CAMPBELL

Glee Club 1, 2, 3, 4; F.H.A. 1, 2, 3; Senior Play; Junior Play; Superlative; Lunchroom Worker 1, 2, 3, 4; Softball 4.

HONOR REA CHRISTIAN

Glee Club 4; F.H.A. 3, 4; Usher Senior Play; Superlative; Lunchroom Worker; Softball 4; Carnival Queen 4.

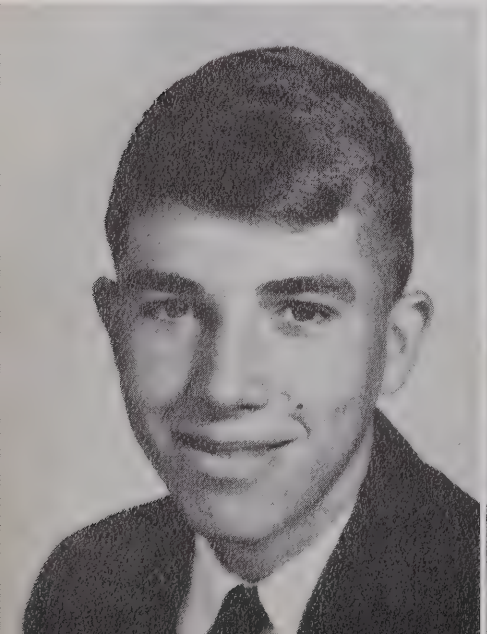

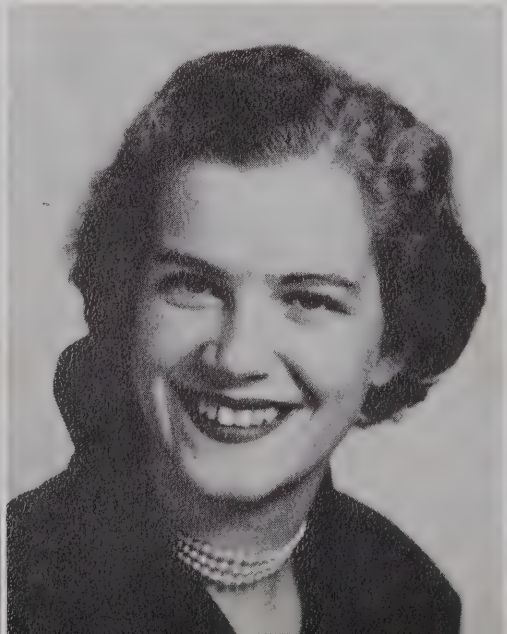

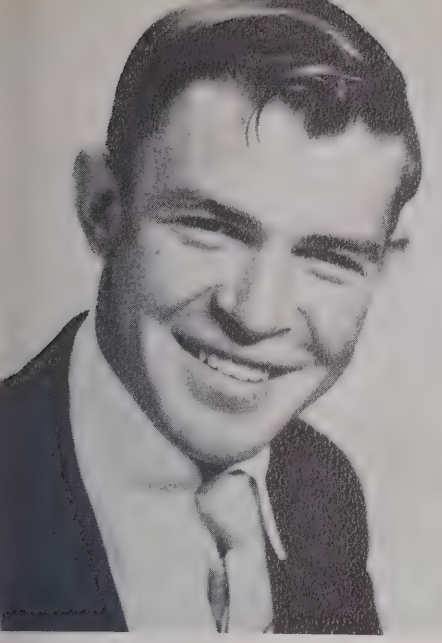

PRESTON CHRISTIAN

F.F.A. 1, 2, 3, 4; Monogram Club 3, 4; Football 3, 4; Basketball Manager 4; Senior Play; Substitute Bus Driver 1, 2, 3, 4.

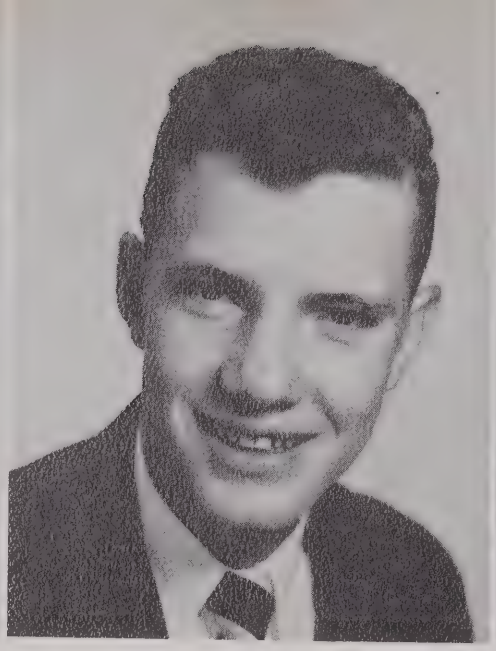

HAROLD GRIFFIN

F.F.A. 1, 2, 3, 4; Football Manager 1, 2; Football 4; Basketball 2, 3, 4; Monogram Club 1, 2, 3, President 4; Beta Club 3, 4; Glee Club 1, 2, 3; Senior Play; Junior Play; Class President 3, 4; Superlative; Marshal 3; TATTLER Staff; SENIOROGUE Staff.

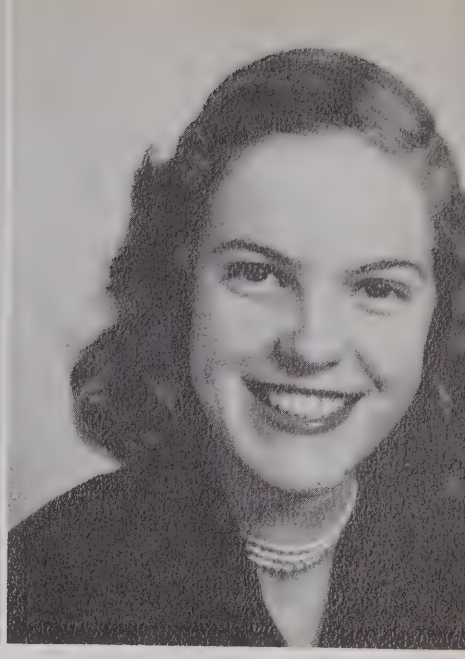

JEAN HOLT

Lunchroom Worker 3, 4; F.H.A. 3, 4; Beta Club 3, Reporter 4; Feature Editor TATTLER 4; SENIOROGUE Staff; Class Treasurer 1; Junior Play; Glee Club Usher 3; Class Social Chairman 4.

THOMAS HOLT

Glee Club 1, 2, 3, 4; F.F.A. 1; Beta Club 2; Class Treasurer 2, 3, 4; Junior Play; Senior Play; SENIOROGUE Staff; Substitute Bus Driver, Superlative.

ANN HUNTER

Glee Club 2, 3, 4; F.H.A. 1, President 2, 3, 4; Monogram Club 2, Secretary 3 and 4; Beta Club 2, 3, 4; Class President 2; Junior Play; Senior Play; Marshal; TATTLER Staff 2, 3, 4; Basketball 1, 2, 3, Captain 4; SENIOROGUE Staff; Superlative.

JAMES HUNTER

Glee Club 2, 3, 4; F.F.A. 1, 2, 3, 4; Bus Driver 4; Senior Play; Junior Play; Marshal.

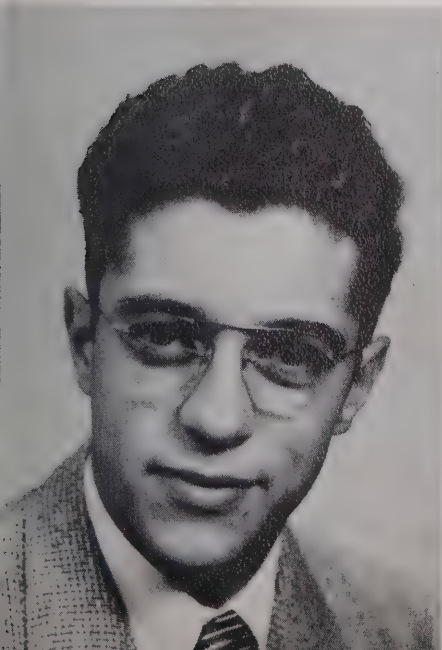

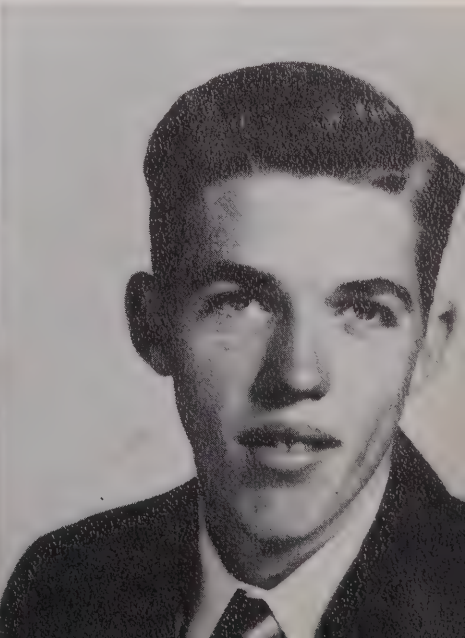

GRACE KENNEDY

Benhaven High School 2, 3; Basketball 1, 3, 4; Monogram Club 3, 4; Lunchroom Worker 1, 3, 4.

CAROL KITTRELL

Glee Club 1, 2, 3, 4; F.H.A. 2, 3; Social Chairman 4; Monogram Club 3, 4; Basketball 2; Class Secretary 4; Junior Play; Cheerleader 3, 4; Office Worker 3, 4; Lunchroom Worker 1; Superlative; Senior Play.

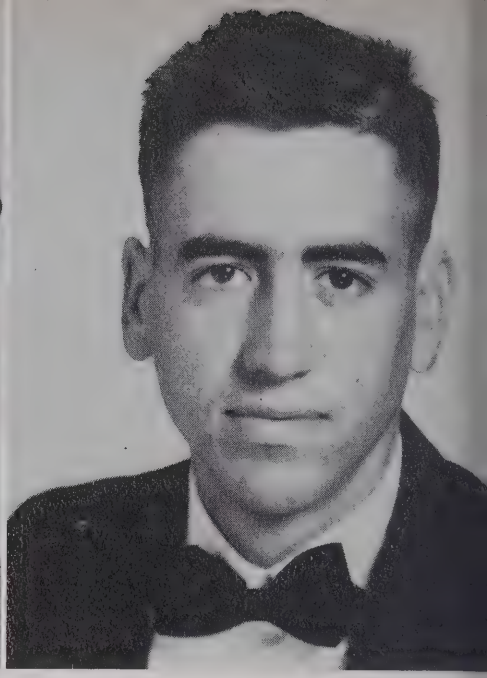

BILLY KITTRELL

Glee Club 2, 3, 4; F.F.A. 1, 2, 3, 4; Bus Driver 3, 4; Monogram Club 2, 3, 4; Baseball 2, 3, 4; Football 2, 3, 4; Basketball 1; Class Officer 4; Senior Play; Junior Play; Superlative; SENIOROGUE Staff.

RACHEL MADDOX

Glee Club 1, 3, 4; F.H.A. 1, 2, 3; Monogram Club 2, 3, 4; Beta Club 3, 4; Cheerleader 1; Class Secretary 1; Softball 3, 4; Junior Play; Usher Senior Play; Office Worker 4; Circulation Manager TATTLER 4.

RACHEL PATTERSON

Glee Club 1, 2, 3, 4; F.H.A. 1, 2, President 3, 4; Monogram Club 2, 3, Treasurer 4; Beta Club 2, 3, President 4; Class Vice-President 2; Class Secretary 3; Carnival Queen 2; Senior Play; Superlative; TATTLER Staff 3, 4; Basketball Manager 2, 3.

LARRY SPAINHOUR

Glee Club 2, 3, 4, 5; Monogram Club 4, 5; Football 2, 3, 4; F.F.A. 1, 2, 3, 4; Baseball 4; Substitute Bus Driver.

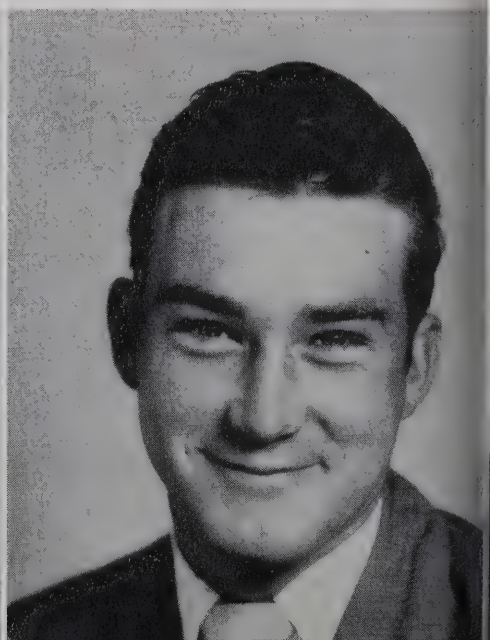

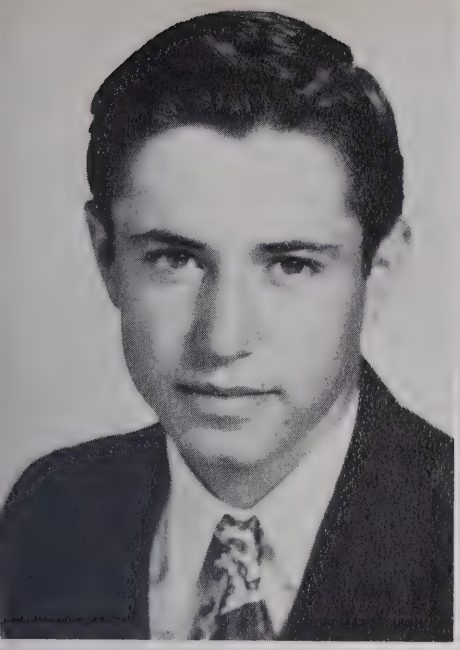

WALTER THOMAS

F.F.A. 1, 2, 3, 4; Monogram Club 3, 4; Baseball 1, 2, 3, 4; Football Manager 4; Basketball 1, 2, Co-Captain 3 and 4; Usher Junior and Senior Plays; Superlative.

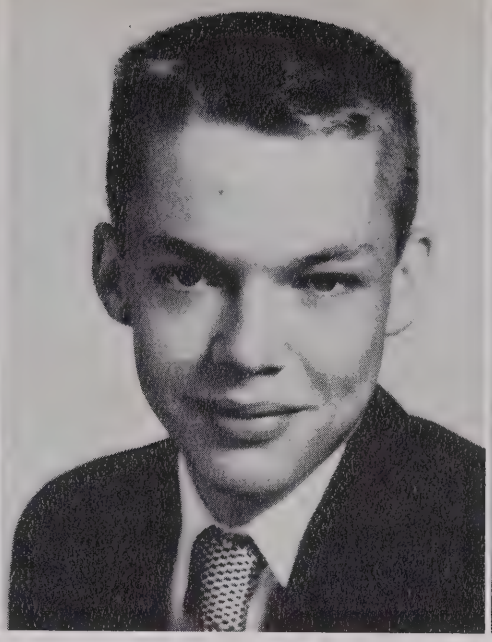

WAYNE THOMAS

F.F.A. 1, 2, 3, 4; Basketball 1; Football 1, 2; Superlative.

HAZEL MAE WHITFIELD

Glee Club 1, 2, 3, 4; Monogram Club 2, 3, 4; Superlative; Lunchroom Worker 1, 2, 3, 4; Basketball 1, 2, 3, 4; Usher Junior Play; Softball 4.

ALBERT YARBROUGH

F.F.A. 1, 2, 3, 4; Bus Driver 3, 4.

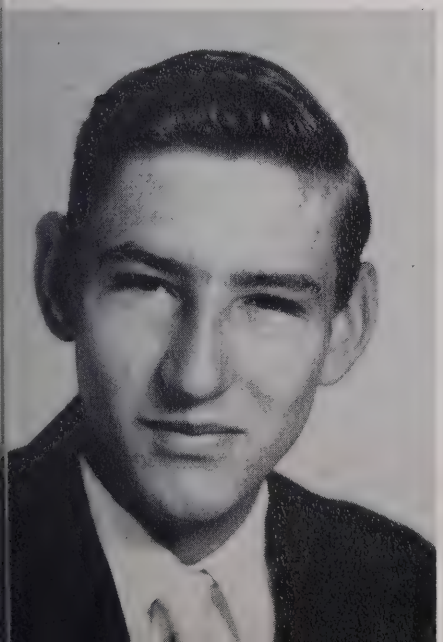

JANCEY LYNN STEWART
HARRY STEVENS

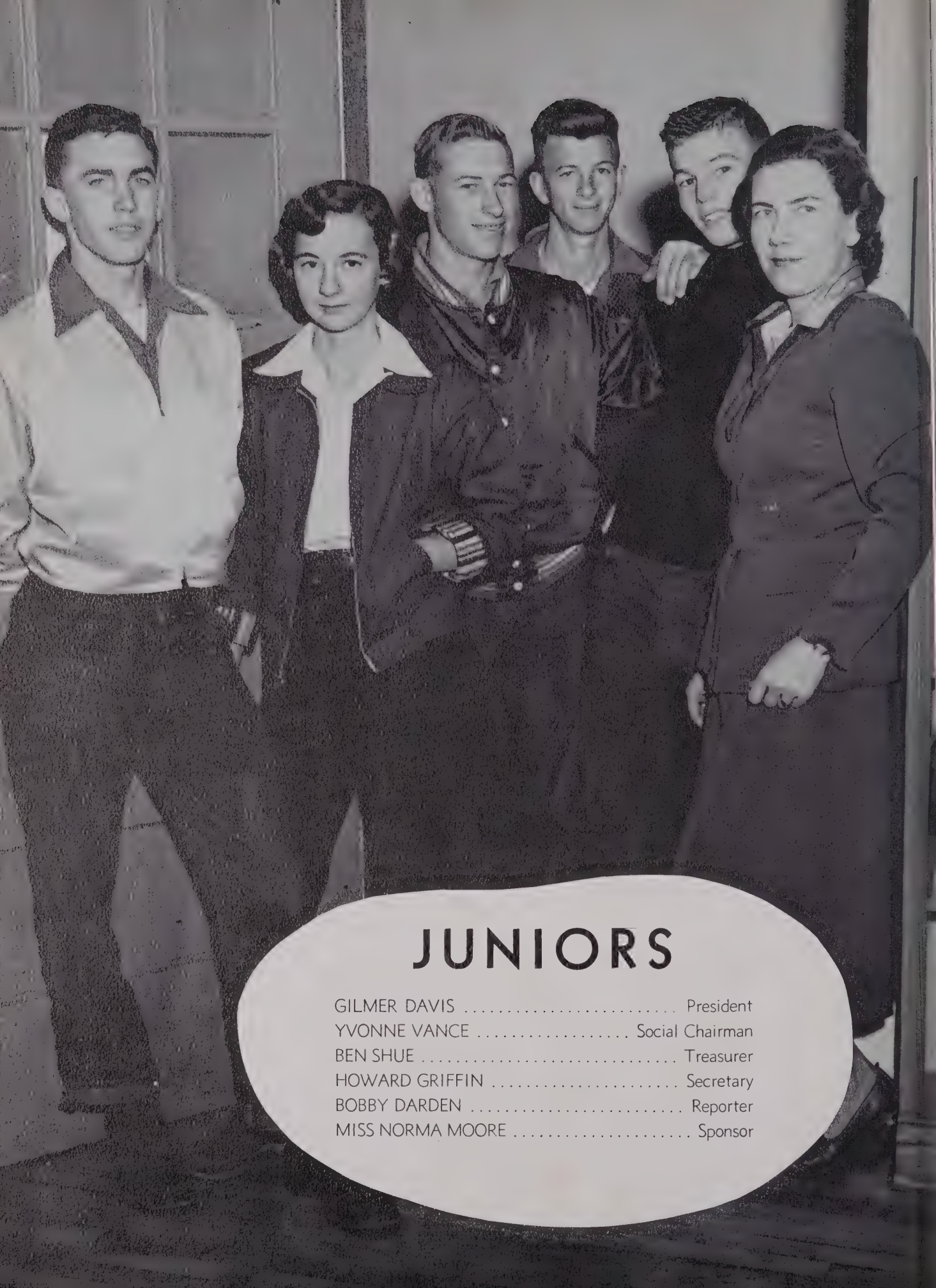

# JUNIORS

GILMER DAVIS ..... President
YVONNE VANCE ..... Social Chairman
BEN SHUE ..... Treasurer
HOWARD GRIFFIN ..... Secretary
BOBBY DARDEN ..... Reporter
MISS NORMA MOORE ..... Sponsor

WILLIAM BOWLING

ANNE BROWN

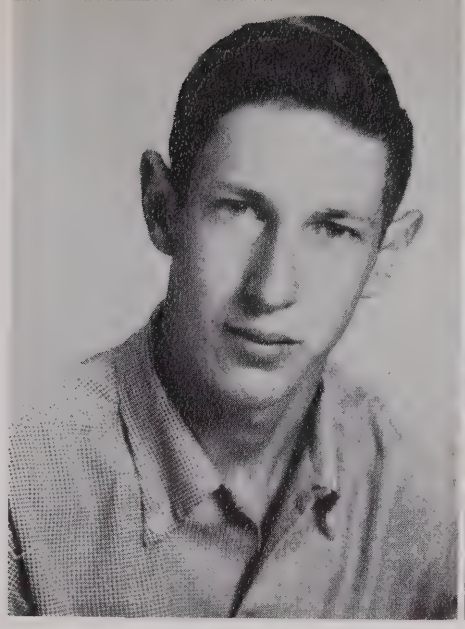

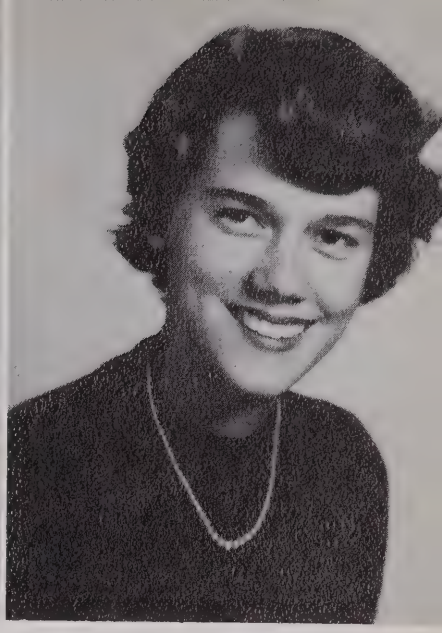

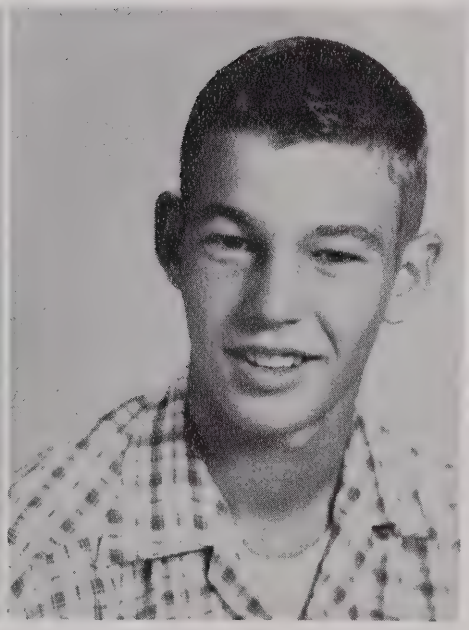

RICHARD BUCHANAN

BOBBY DARDEN

GILMER DAVIS

HOWARD GRIFFIN

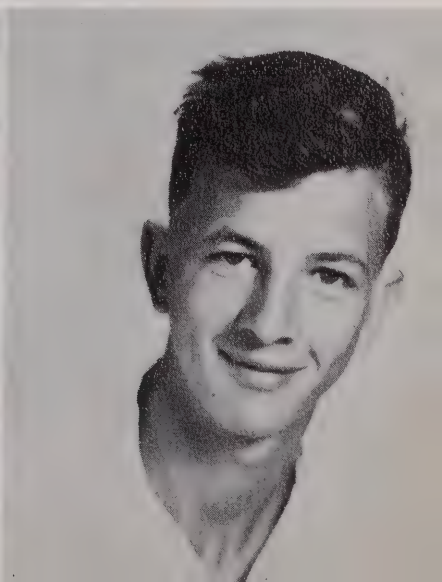

GENEVA HOLT

JAMES HOLT

DONALD RAY KELLY

RALPH LETT

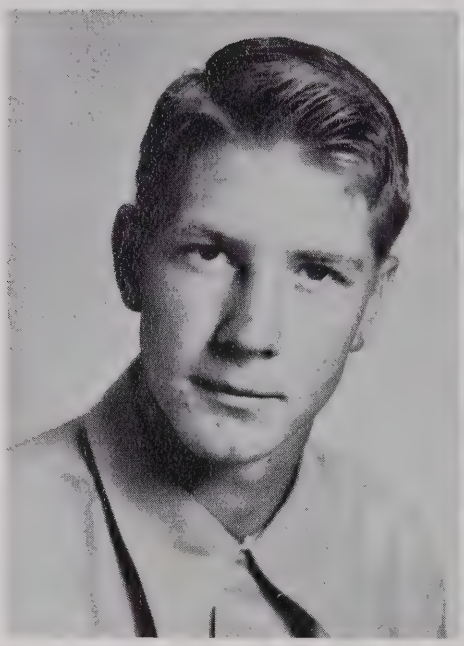

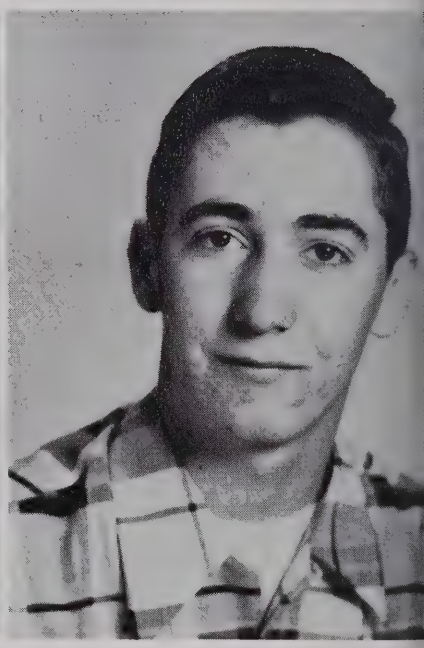

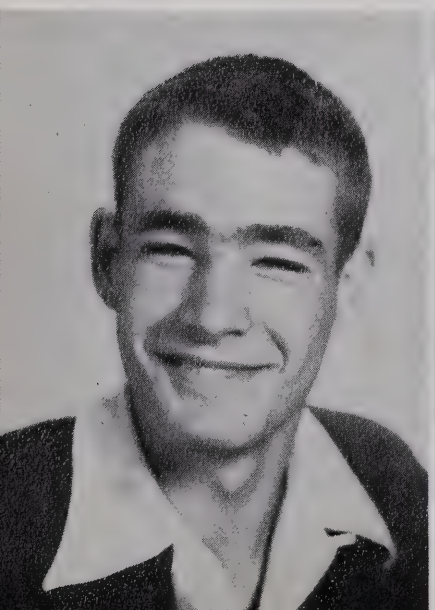

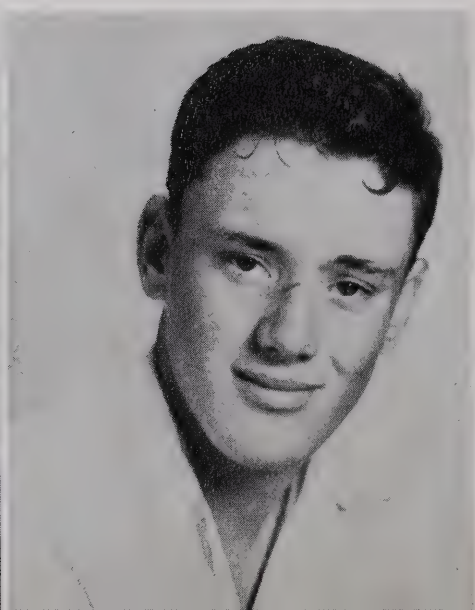

TOMMY MEASAMER

NORMAN PHILLIPS

BEN SHUE

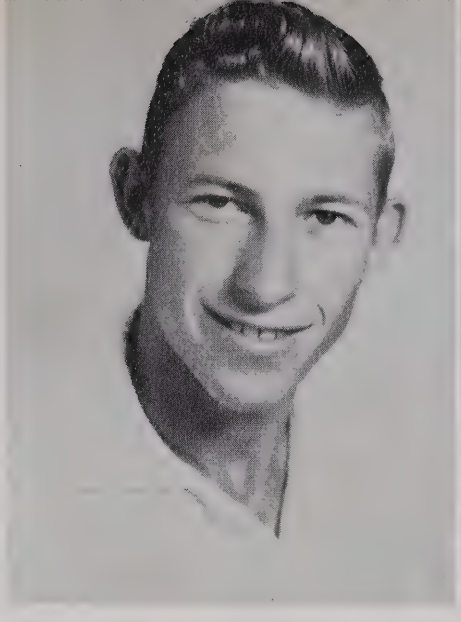

SHIRLEY THOMAS

YVONNE VANCE

PEGGY WOMACK

ELSIE LEE YARBOROUGH

# SOPHOMORES

MR. WILLIAM L. SIEMON ..... Sponsor
K. P. BURNS ..... Treasurer
JAMES BOWLING ..... President
LILLIAN SLOAN ..... Vice-President
CAROLYN LOCKAMY ..... Secretary
DONALD COX ..... Social Chairman

JAMES BOWLING
HAROLD BRADLEY
KATHLEEN BROWN

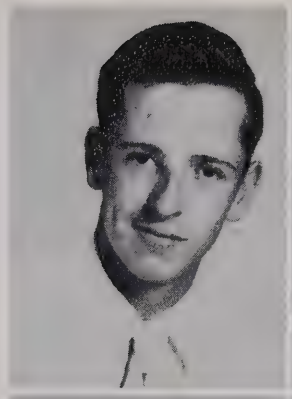
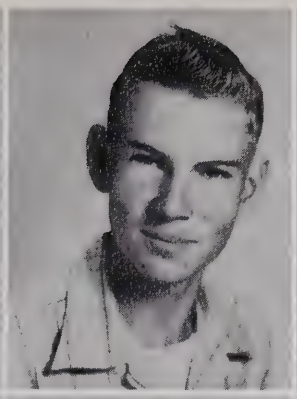

DONALD BUCHANAN
K. P. BURNS
GLORIA CAMPBELL

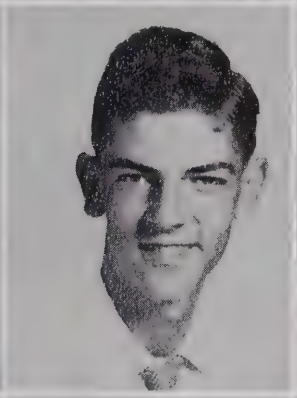

WARREN CAMPBELL
DONALD COX
CHARMION FLOWE

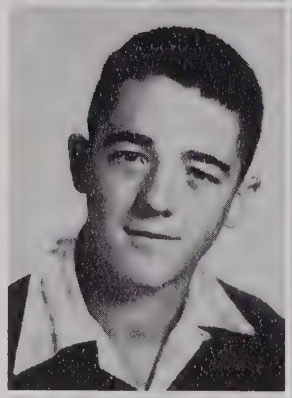

BETTY FRYE
BERNICE GOINS
GRACIE HOWARD

LA VERNE HOWARD
CHARLES HUNTER
CAROLYN LOCKAMY

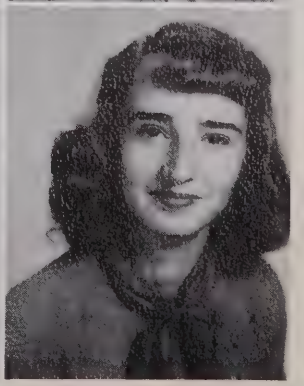

GLEN McDUFFIE
BETTY MORRIS
FRANCES O'QUINN

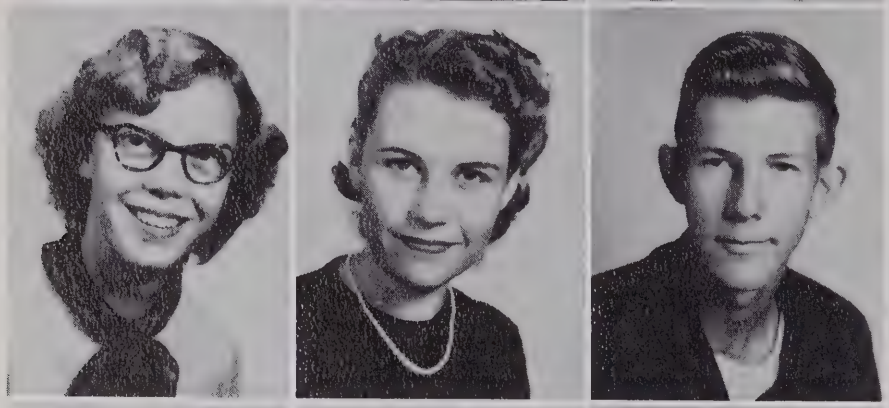

JOSEPHINE PATTERSON
MARGARET RAE PATTISHALL
CLAYTON ROSSER

EARL SLOAN
LILLIAN SLOAN
MARGARET SLOAN

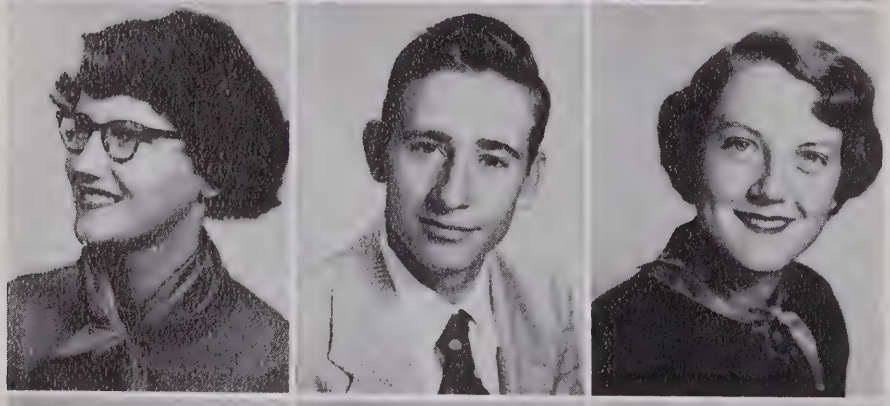

DOROTHY SMITH
BILLY STEVENS
BARBARA TAYLOR

BETTY ANN THOMAS
LAURA JANE THOMAS
WILBUR THOMAS

# FRESHMEN

MR. C. L. WILLIAMS.....Sponsor
NANCY WALL .....President
DOT THOMAS .....Secretary
HUGH STEWART .....Vice-President
LOUIS SLOAN .....Treasurer

Gene Buchanan
Cecil Cameron
Peggy Campbell

Billy Joe Cox
Damon Dickens
Bobby Gaster

Marie Griffin
Stanley Howard
Annie Byrle Kelly

Jimmy Kelly
Ralph Kelly
Gracie Lett

Gail McIver
Patty Sue Mize
Margaret Rosser

Louis Sloan
Faye Smith
Hugh Stewart

Nancy Stone
Dorothy Thomas
Julian Thomas

Larry Thomas
Martha Thomas
Nello Thomas

Sylvia Thomas
Nancy Wall
Anne Watson

James Whitfield
Billy Ray Womack
Jenny Lou Womack

# ELEMENTARY

Quincy Arnette
Johnnie Mack Brown
Martha Ann Buchanan
Roy Lee Buchanan

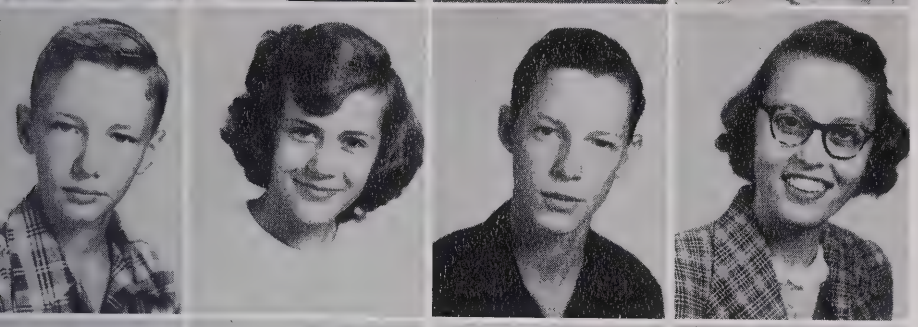

Donnie Ray Bullis
Sylvia Ann Burns
Max Cox
Doris Jean Davis

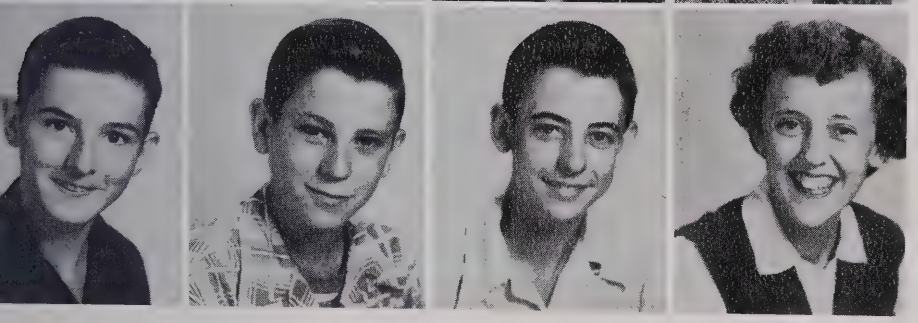

Billy Gene Dickens
Pat Faircloth
James Gillis
Juanita Gillis

# EIGHTH GRADE

Joe Hunter
Vivian Hunter
Hal Kelly
James M. Kelly

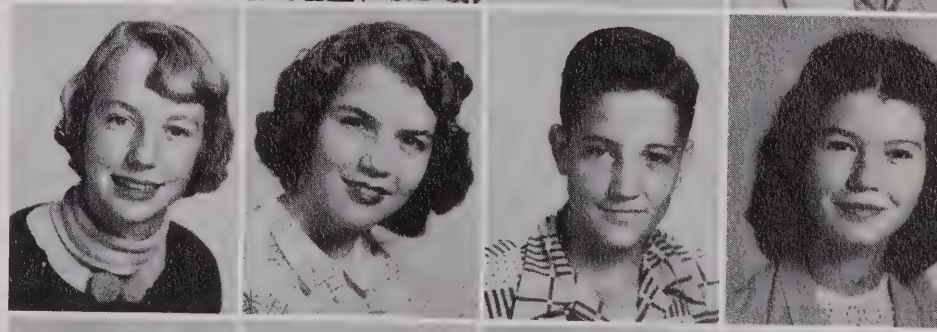

Margaret Ann Kelly
Sylvia Kelly
Scott Kittrell
Eloise Lee

Bob McCauley
Donald McCauley
Fay McDuffie
J. D. McDuffie

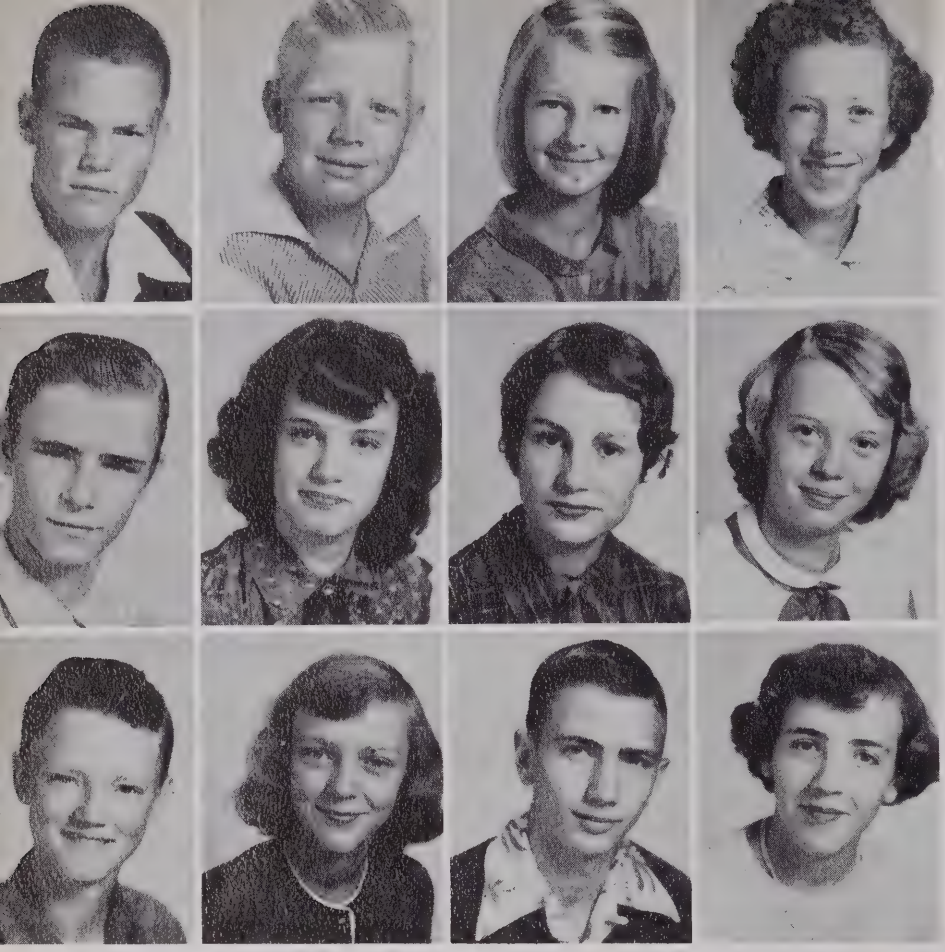

Ray McDuffie
Billy Ray Morgan
Ann Morris
Beulah Mae O'Quinn

Halford O'Quinn
Lola Mae O'Quinn
Mary Jo Pattishall
Frances Patterson

Jimmy Phillips
Edna Carolyn Sloan
Wayne Sloan
Margie Smith

# EIGHTH GRADE

Winfred Smith
Eugene Stone
Adelle Thomas
Jean Thomas

Mack Thomas
Patty Lou Thomas
Polly Thomas
Ruby Thomas

Ruth Thomas
Jackson Wicker
Jean Womack
P. D. Yarborough

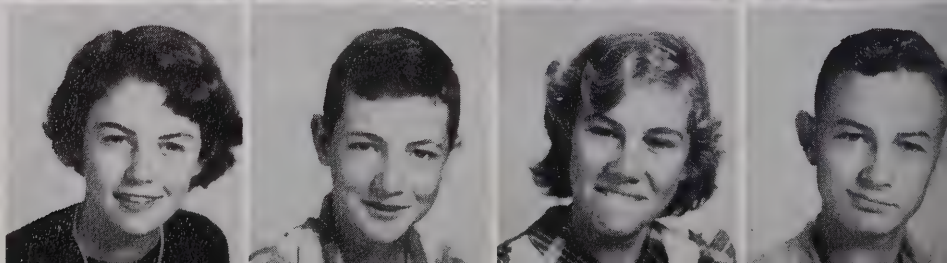

Donny Angell
Betty Jean Boggs
Amy Brown
John Wesley Buchanan
Frances Byrd

Jimmy Edgar
David Faircloth
Shirley Frye
Ronnie Fincher
Harliss Goins

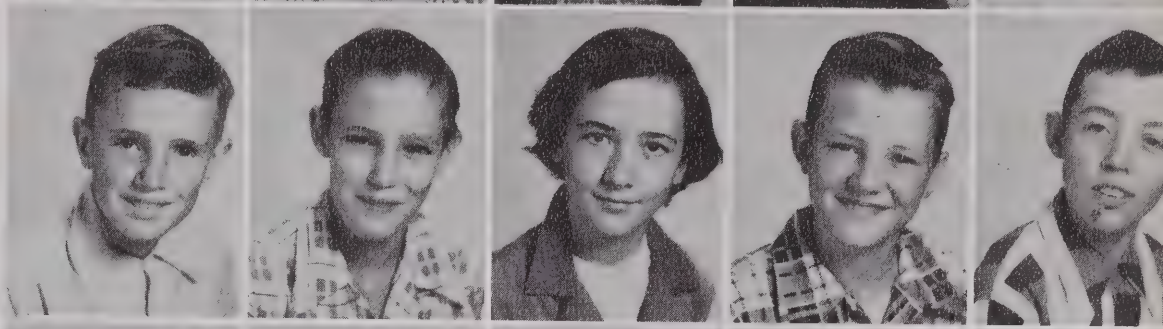

Janice Hunter
Faye Jewell
Margaret Kelly
Margaret King
Carol Lee

# SEVENTH GRADE

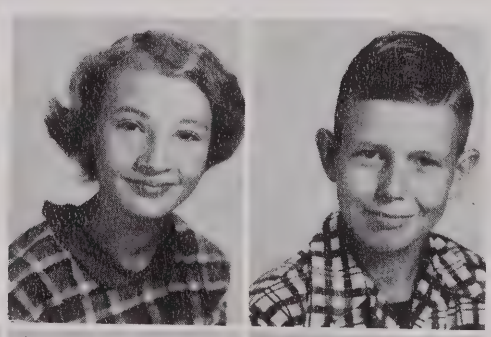

Jean Lockamy
George Moore

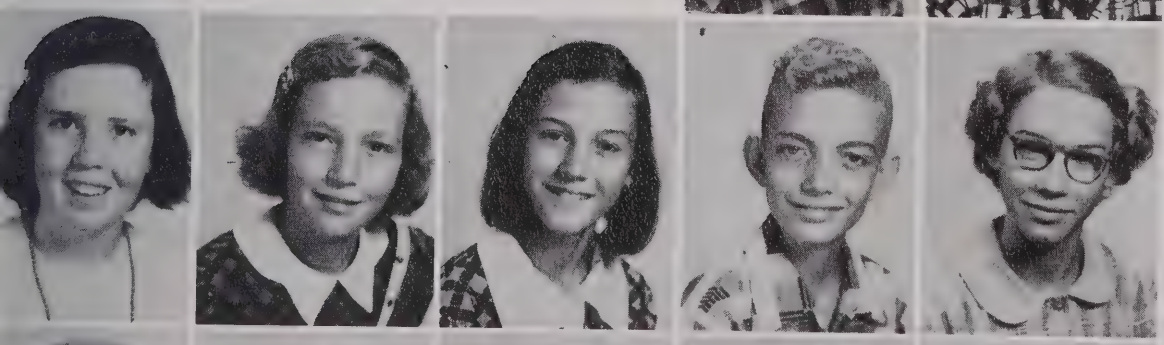

Johnnie Jean Moore
Billie Ruth Rosser
Aubrae Sloan
Benny Sloan
Vivian Smith

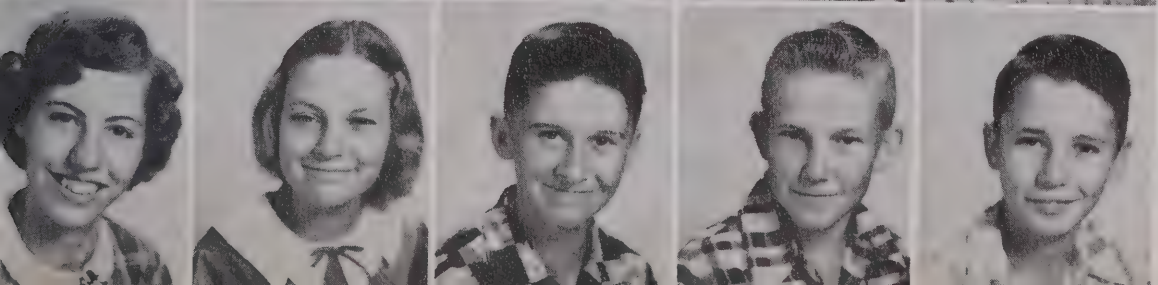

Mary J. Thomas
Zula Thomas
David Uzzell
Jack Womack
Wayne Yarborough

# SIXTH GRADE

First Row: Judy Badgett, Frances Berryman, Frankie Berryman, Joyce Brown, Barbara Buchanan, Brenda Buchanan. Second Row: Herman Byrd, John Burton Cameron, Roy Cox, Ray Flowe, Nelson Goins, Wayne Goins, Faye Holt. Third Row: Tillman Howard, Barbara Hunter, Mary Sue Hunter, Kathryn Kelly, Roy Kelly, Sara Kelly, Betty Lee. Fourth Row: Herbert Lett, Clayborne McCauley, Jimmy Mize, Linda Patterson, Bruce Sloan, Helen Smith, Peggy Smith. Fifth Row: Joan Stewart, Edna Stone, Barbara Thomas, Billy Thomas, Bonnie Thomas, John Henry Thomas, Larry Thomas. Sixth Row: Margaret Thomas, Sue Wall, Clinton Watson, Elizabeth Wicker, Shirley Womack, Hugh Worrell, Helen Yarborough.

# FIFTH GRADE

First Row: Betty Stewart, Peggy Beasley, Peggy Sue Brown, Lee J. Brown, Perry Buchanan, Patsy Cox. Second Row: Wilson Cox, Vance Davis, Bobbie Dickens, Bennie Flowe, Edna Frye, Laura P. Griffin, Joseph Hinnant. Third Row: Marie Jamerson, Gary Kelly, Ida E. Kelly, Frank King, Ida Lett, June Martin, Eddie McLeod. Fourth Row: Donnell McNeill, Landon McNeill, Merilea Morris, Oldham Patterson, Patricia Patterson, Travis Phillips, Eunice Rosser. Fifth Row: Linda Rosser, Bennie Sloan, Elva Mae Sloan, Johnny Smith, Peggy Stone, Clyde Thomas, Jimmy Thomas. Sixth Row: John B. Thomas, Lawrence Thomas, Louis Thomas, Patsy Thomas, Gary Watson, Sadie Yarborough, J. L. Thomas.

# FOURTH GRADE

Bobby Angell
Carolyn Bogan
Nancy Bradley
Martha Buchanan
Tommy Buchanan
Mary Catherine Bullis

Cecil Faircloth
Gerald Edgar
Charles Goins
Agnes Griffin
Judy Ann Griffin
Frank Holt

Robert Holt
Guthrie Hunter
Carolyn Jewell
Richard Kelly
Tommy Kelly
Bill Lockamy

James Mansfield
Dougle McCauley
Judith McIver
Patty Sue Measamer
Winston Moore
Betty O'Quinn

Joyce Patterson
Ronald Patterson
Bradley Shaw
Jacqueline Sloan
Patsy Sloan
Mary Stone

Donald Thomas
Donald Ray Thomas
Gene Thomas
Jimmy Thomas
Judy Rose Thomas
M. G. Thomas

Waylon Thomas
Rex Worrell
Joe Welch
Jimmy Wicker
Richard Womack
Dorothy Yarborough

# THIRD GRADE

Bobbie Lee Angell

Jimmy Badgett
Betsy Joe Berry
Betty Briggs
Ernestine Buchanan
Harold Cameron
Jerry Carter

William Christian
Edna Coore
Mary Elizabeth Cox
Royce Davis
Brenda Dickens
Judy Dickens

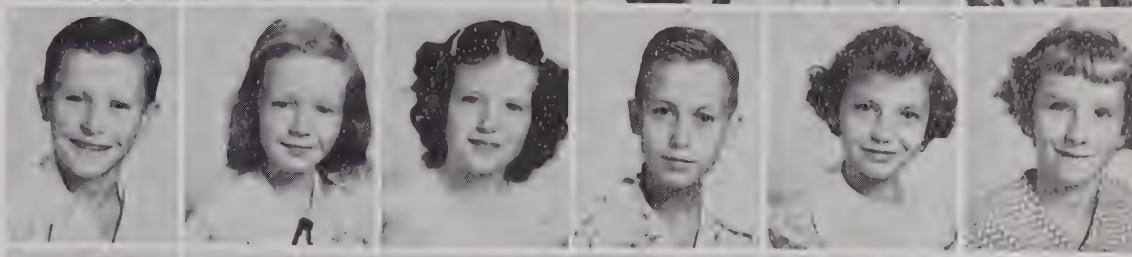

Olivia Freeman
Lois Gillis
J. M. Goins
Camilla Jane Holt
Edward Howard
Blanche Hunter

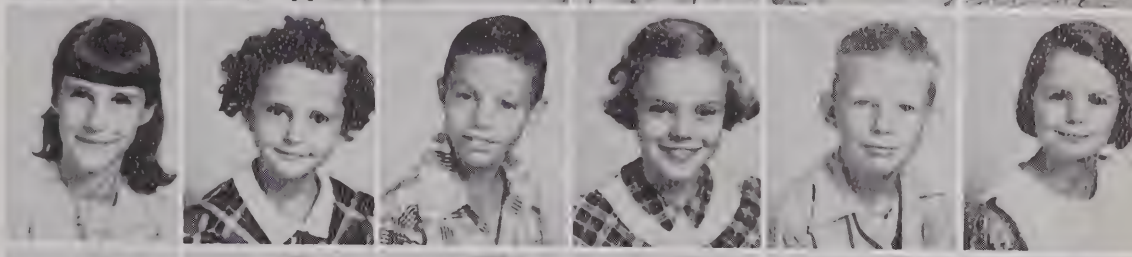

Clemellyn Hunter
Sharon Hunter
Bobby Kelly
Johnny Kelly
Junior Kelly
Douglas Kittrell

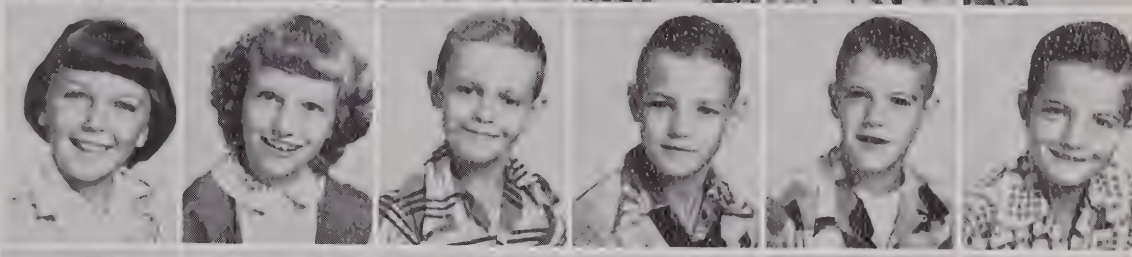

Linda Lee
Jeanette McNeill
Eloise McDonald
Bobby Mize
Tommy O'Hara
John O'Quinn

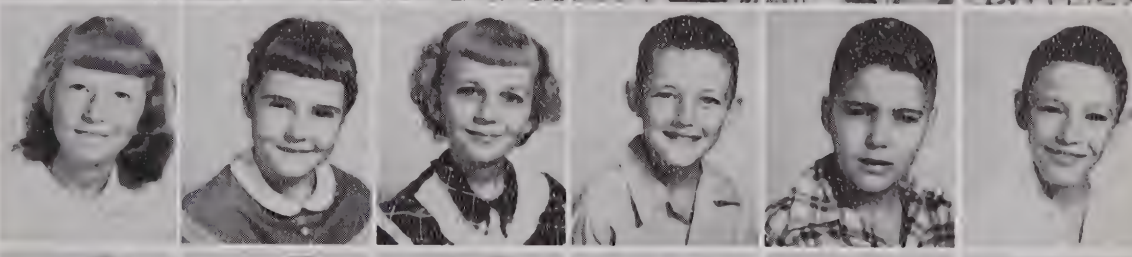

Jimmy Rollins
Buddy Rosser
Gerald Shaw
Ira Layne Shaw
J. E. Shue
Edna Earl Sloan

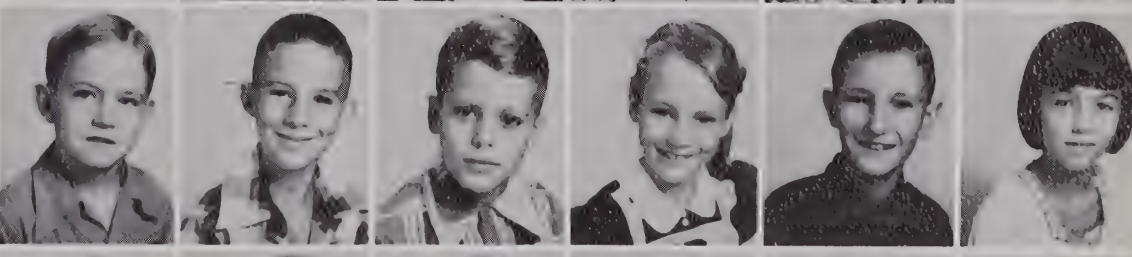

Linda C. Smith
Mike Thomas
Sue Lou Thomas
Margaret Wall
Billy Wicker
Faye Womack

# SECOND GRADE

First Row: Kenneth Angell, Thomas Berryman, Andrew Brown, Mary S. Buchanan, Henrietta Finn, Judson Guy. Second Row: Edith Hunter, Elmer Hunter, Jr., Roberta Hunter, Nelson Jones, Bernie Kelly, Billy Kelly. Third Row: Quinton McNeill, Larry Mize, Max Morris, Daniel O'Quinn, Linda O'Quinn, James A. Sloan. Fourth Row: Bill Stevens, Samuel Stevens, Clifford Stewart, Emma J. Stewart, Jimmy Stone, Kelly Taylor. Fifth Row: Barbara Thomas, Fred Thomas, Milton Thomas, Donna Vallelonga, Dorothy Vallelonga, Sandra Watson. Sixth Row: Julian Wicker, Emma Jean Wilson, Ray Worrell, Lula Belle Yarborough.

# FIRST GRADE

Barbara Brown
Martha Brown
Larry Campbell
David Dickens
Diana Edgar
Gracie Hinnant

James Howard
Judy Howard
Barney Hunter
Jackie Hunter
J. A. Jamerson
Carolyn Kelly

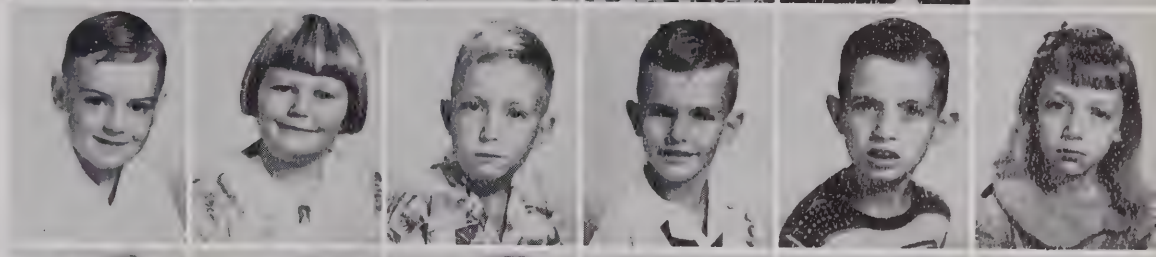

Judy Kelly
Lewis Kelly
Ronald Kelly
Ronald Key
Vickie Lawrence
Jimmy Lett

Donnie Maddox
Harold Mansfield
Tommy Mansfield
Linda McCauley
Larry Measamer
Lucy Moore

Jerry Rosser
Archie Shue
Brenda Sloan
Jackie Smith
Molly Stewart
Faye Stone

Sam Stone
Bobby Thomas
Elva Jane Thomas
Halford Thomas
Jerald Thomas
Jonelle Thomas

Larry Watson
Jean Weldon
Johnny Wicker
Ruby Wicker
Josephine Wilson
Frances Womack

# CARNIVAL QUEENS AND KINGS

QUEEN.....HONOR REA CHRISTIAN

KING .....JESSE BYRD

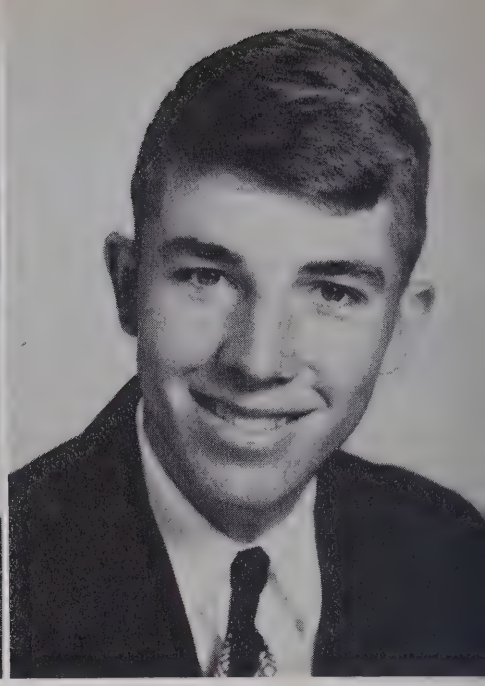

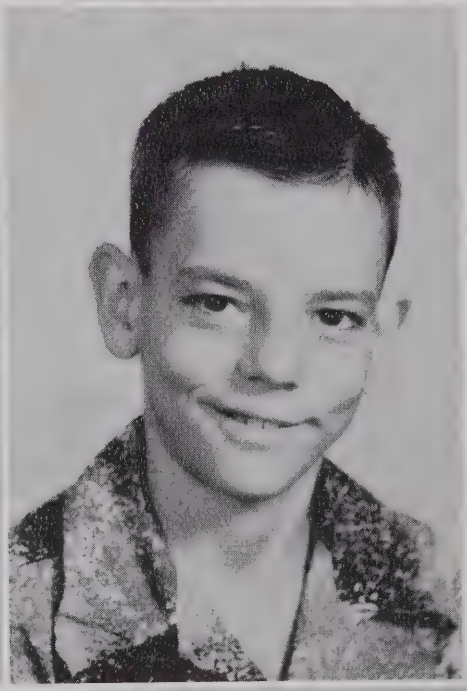

JUNIOR QUEEN. JUDY ROSE THOMAS

JUNIOR KING.....HERBERT LETT

PRINCESS
MARY STEWART BUCHANAN

PRINCE .....JUNIOR KELLY

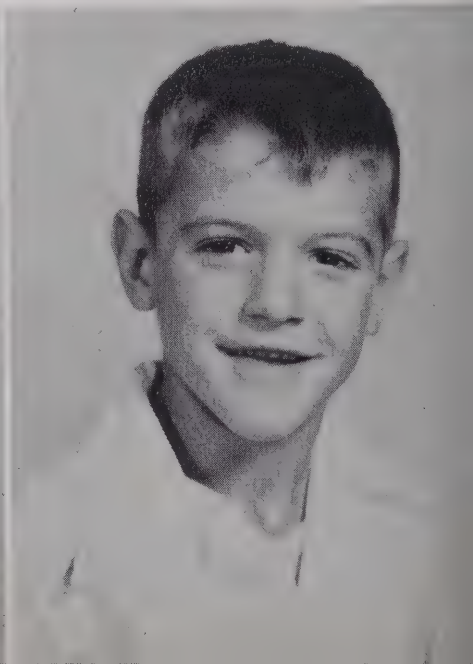

# SUPERLATIVES

**BEST LOOKING**

*Wayne Thomas* — *Rachel Patterson*

MOST POPULAR

Marshall Bradley

Honor Rea Christian

**BEST ALL-ROUND**

*Harold Griffin*

*Ann Hunter*

MOST LIKELY TO SUCCEED
Peggy Campbell
Thomas Holt

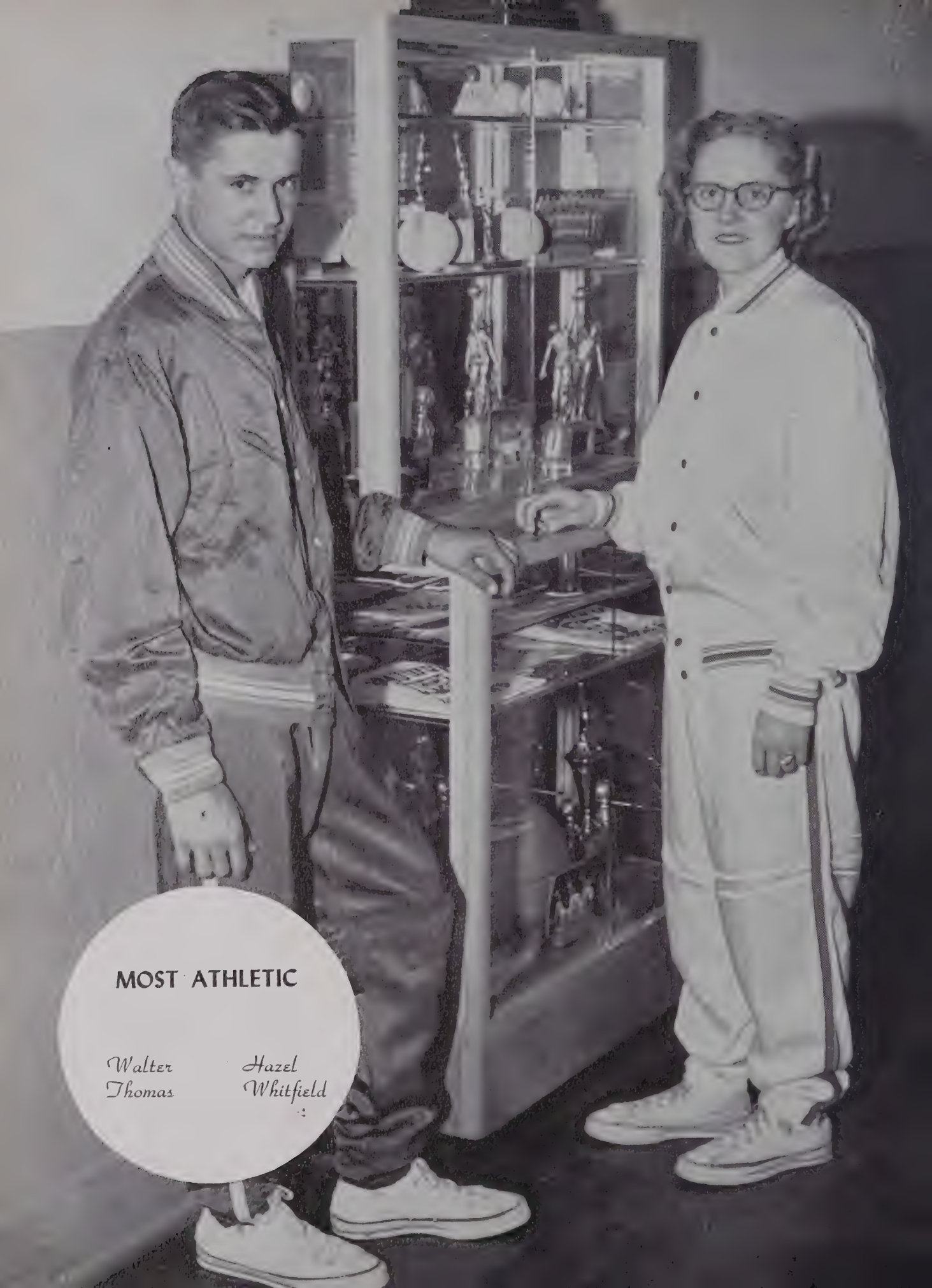

## MOST ATHLETIC

*Walter Thomas*

*Hazel Whitfield*

**MOST DEPENDABLE**

*Carol Kittrell* *Billy Kittrell*

*Margaret Ray Pattishall*

**MISS BROADWAY HIGH**

**1952-1953**

ACTIVITIES

BETA
CLUB

TATTLER STAFF

# MARSHALS

Gilmer Davis
Anne Brown
James Holt
Geneva Holt

# GLEE CLUB

F. H. A.

F. F. A.

**CHEERLEADERS**

Gloria Campbell
Peggy Campbell
Carol Kittrell
Bernice Goins
Betty Jean Frye
Charmion Flowe
(Not pictured)

# MONOGRAM CLUB

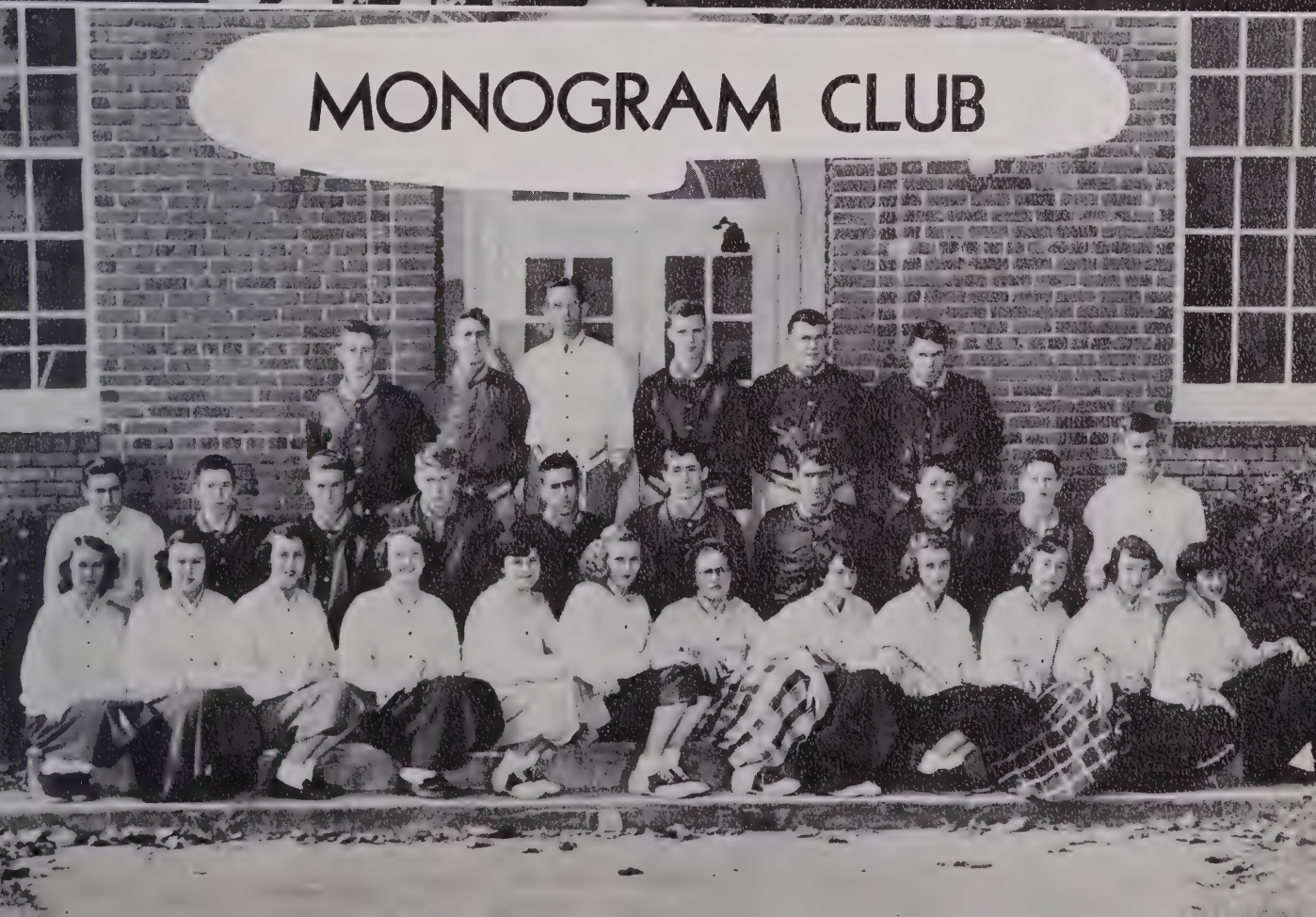

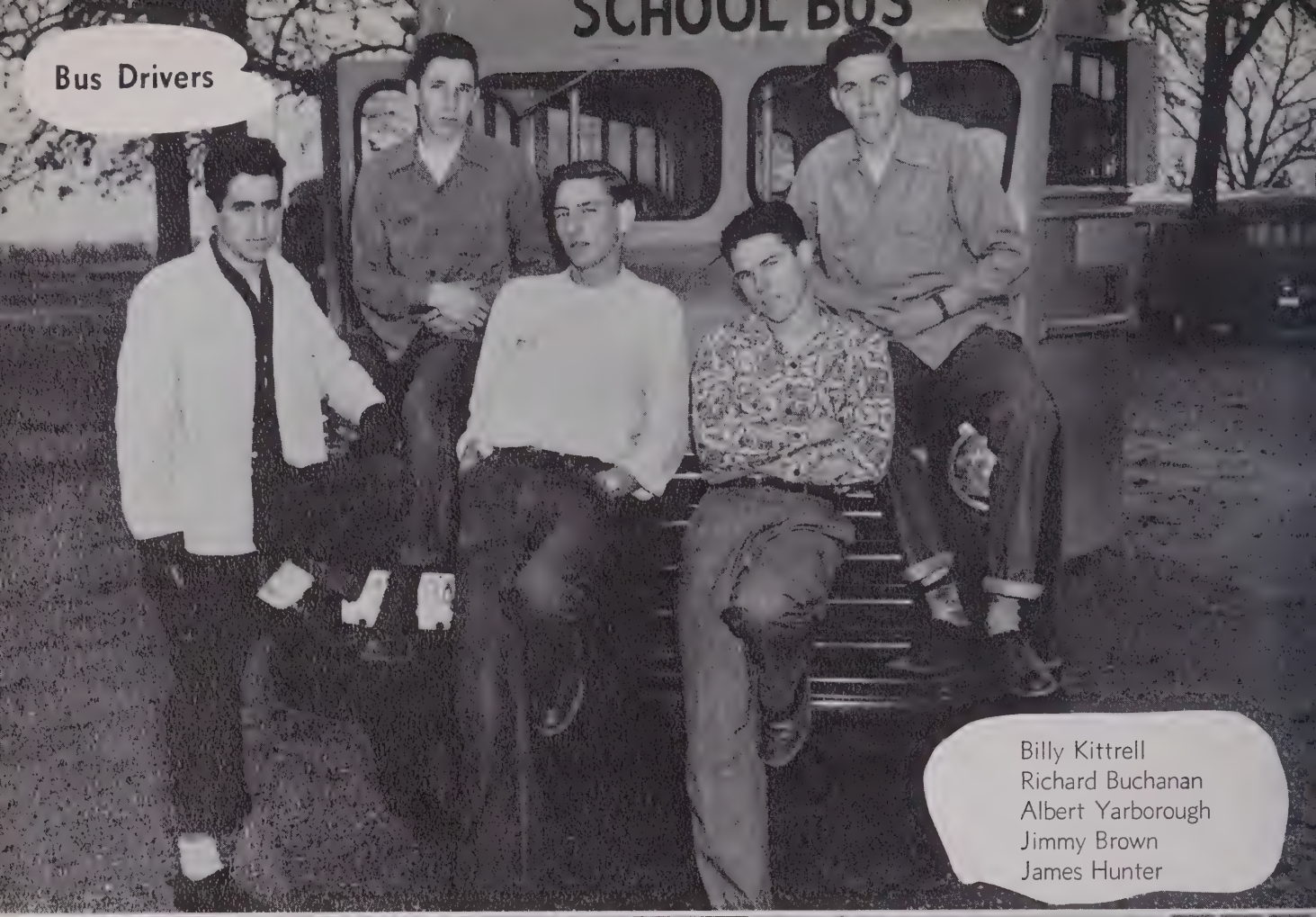


Bus Drivers

Billy Kittrell
Richard Buchanan
Albert Yarborough
Jimmy Brown
James Hunter

4-H CLUB

Office Workers

Lunchroom Workers

# ATHLETICS

# FOOTBALL

**1952 RECORD**

| BROADWAY | | OPPONENTS | |
|---|---|---|---|
| 26 | ..... | 0 | Deep River |
| 12 | ..... | 61 | Clayton |
| 37 | ..... | 0 | Bennett |
| 47 | ..... | 34 | Boone Trail |
| 27 | ..... | 25 | Goldston |
| 51 | ..... | 12 | Benson |
| 12 | ..... | 13 | Lillington |
| 26 | ..... | 0 | Coats |
| 36 | ..... | 6 | Bonlee |

Norman Phillips
Bobby Darden
Co-Captains

# BASKETBALL

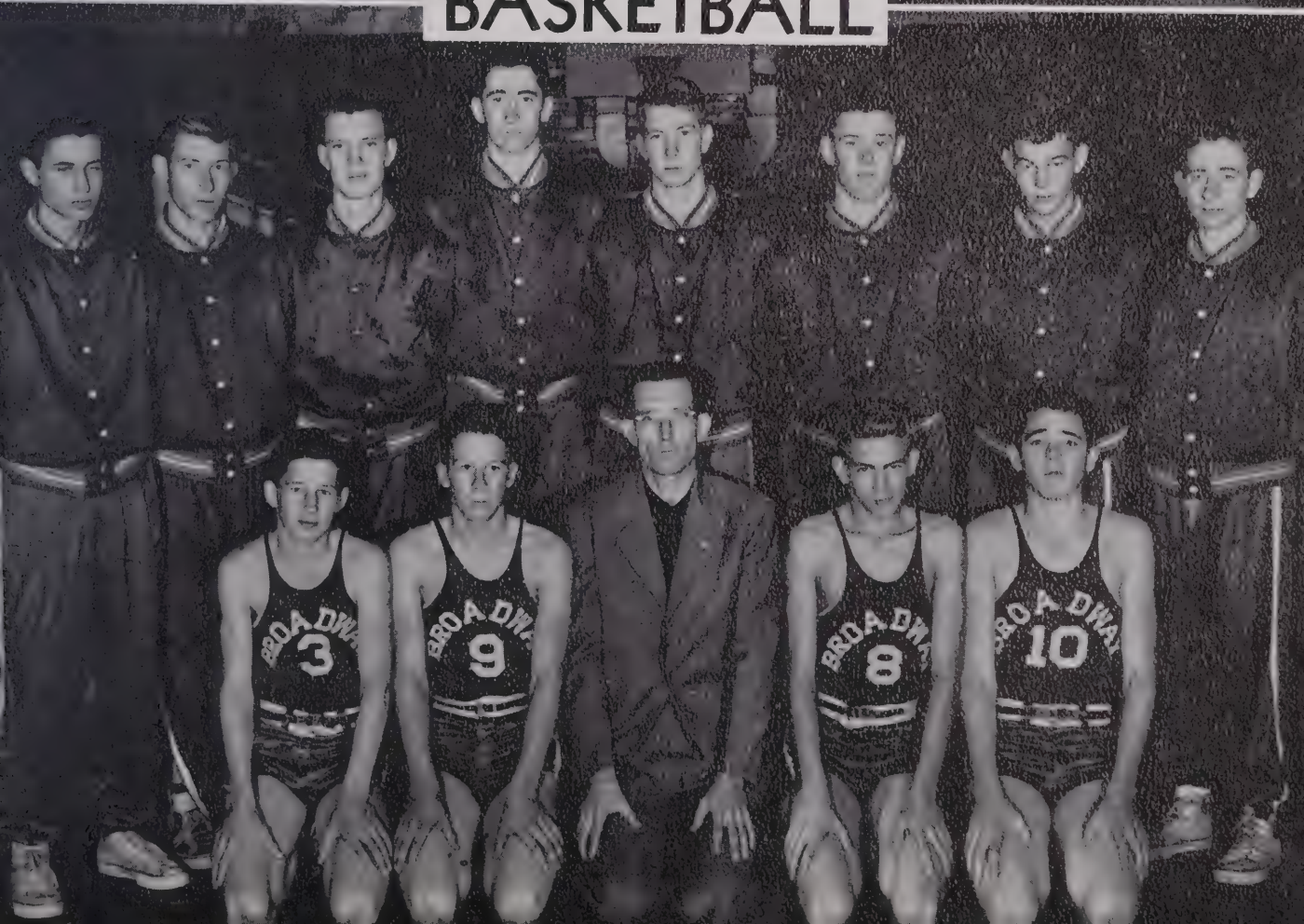

Softball

Baseball

Compliments

of

# SNIPE'S LUMBER COMPANY, INC.

SANFORD, NORTH CAROLINA

WE BUY LOGS AND STANDING TIMBER

**PHONE No. 768**

# BROADWAY APPLIANCE COMPANY

Westinghouse and Maytag Appliances

Watch Repair

Radio Repair

Television

Zenith

Sylvania

Emerson

Westinghouse

WE SERVICE WHAT WE SELL

Phone B-376

BROADWAY, NORTH CAROLINA

Compliments of

# J. B. CAMERON

GENERAL CONTRACTOR

BROADWAY, NORTH CAROLINA

## SANFORD MOTOR SALES, INC.

DESOTO PLYMOUTH

Complete

Automotive Service

and

Wreck Rebuilding

Phone 546 & 547 336 Wicker St.

SANFORD, NORTH CAROLINA

Compliments

of

## GENERAL FOUNDRY and MACHINE COMPANY

Phone 700

SANFORD, NORTH CAROLINA

Compliments

of

## JONESBORO'S LEE DRUG STORE

First in Prescriptions

Phone 2-2222

Robert Neal Watson
Fred Fay, Jr.
Pharmacists

JONESBORO HEIGHTS

COMPLIMENTS

OF

## N. C. BEAL & SONS

Grading Contractors

Phone 141-L-1

SANFORD, NORTH CAROLINA

COMPLIMENTS

OF

# BROADWAY DRUG STORE

**Phone 231**

PRESCRIPTION SERVICE

**Broadway, North Carolina**

Compliments

of

# BROADWAY ROLLER MILLS

SANFORD, NORTH CAROLINA

Reasonable
Reliable

## RIMMER'S DRUG STORE

Invites you to visit a store
always friendly to young people

AIR-CONDITIONED
FOR
YOUR COMFORT

SANFORD, NORTH CAROLINA

Compliments
of

## DARK & HARRINGTON

Auto — Truck — Tractor
Radiators Repaired
and Cleaned

Phone 213-J

SANFORD, NORTH CAROLINA

"If it's corn you want to grow,
Use Crib-Buster in every row."

You have had nothing quite like Crib-Buster for Corn, and its results should surprise you.

Our best salesmen are those who have used it. See us or our agent before you buy your fertilizer.

## SAPONA MILLS Inc.

SANFORD, NORTH CAROLINA

## BUCHANAN GROCERY

Dealers In

Fresh Meats, Fancy Groceries

Country Produce

BROADWAY, NORTH CAROLINA

Phone 456

**W. KOURY COMPANY**

Manufacturers of

WORK PANTS and SHIRTS

SANFORD, NORTH CAROLINA

Compliments of

**KAMMER'S MEN SHOP**

SANFORD, NORTH CAROLINA

COMPLIMENTS OF

**WINSTEAD'S GROCERY**

SANFORD, NORTH CAROLINA

COMPLIMENTS OF

**HOLT SUPPLY COMPANY**

SANFORD, NORTH CAROLINA

COMPLIMENTS OF

**HESTER-WILSON COMPANY**

SANFORD, NORTH CAROLINA

COMPLIMENTS OF

**COLE PIANO COMPANY**

SANFORD, NORTH CAROLINA

**TILLMAN'S 5 & 10 STORE**

A Variety Store

Radio and Television

Phone 783

211 Chatham Street

SANFORD, NORTH CAROLINA

Compliments of

**McIVER SHOE STORE**

SANFORD, NORTH CAROLINA

WOMACK'S
LUMBER CO.

Jonesboro Heights

Manufacturers of

LUMBER - MILLWORK

Rough or Dressed Lumber

Telephone 2-2881

SANFORD, NORTH CAROLINA

Compliments

of

SANFORD
BRICK AND TILE
COMPANY

Phone 999

SANFORD, NORTH CAROLINA

BUTTERCUP ICE CREAM

COMPANY

SANFORD, NORTH CAROLINA

Telephone 488

Compliments of

PROGRESSIVE
STORES, INC.

Quality Groceries & Meats
at
Low Prices

SANFORD, NORTH CAROLINA

**KING ROOFING AND MANUFACTURING CO.**

Johns-Manville

Building Materials

SANFORD, NORTH CAROLINA

Compliments of

**OLIVER'S**

Steele Street

SANFORD, NORTH CAROLINA

COMPLIMENTS OF

**HEINS TELEPHONE COMPANY**

SANFORD, NORTH CAROLINA

ROYAL TYPEWRITERS

Sales and Service

**BOWEN OFFICE EQUIPMENT**

"An Office Aid for Every Trade"

215 Wicker Street

Phone 465

SANFORD, NORTH CAROLINA

COMPLIMENTS OF

**CITY SANDWICH SHOP**

SANFORD, NORTH CAROLINA

**DOSSENBACH'S FINER FURNITURE**

211 Wicker Street

SANFORD, NORTH CAROLINA

"Always a Saving"

COMPLIMENTS OF

**WAGONER'S JEWELRY STORE**

SANFORD, NORTH CAROLINA

COMPLIMENTS

**BYRD BUTANE GAS SERVICE**

Gas and Gas Appliances

JONESBORO HEIGHTS

Compliments

of

# CENTRAL BANK & TRUST COMPANY

Broadway, North Carolina

Sanford, North Carolina

Member Federal Deposit Insurance Corporation

LEE MOTOR COMPANY, INC.

Sales — FORD — Service

612 Carthage Street

SANFORD, NORTH CAROLINA

Compliments of

LEE BRICK and TILE CO.

Phone 753-J

SANFORD, NORTH CAROLINA

Compliments of

THE NATIONAL BANK OF SANFORD

SANFORD, NORTH CAROLINA

Member of
Federal Reserve System
Federal Deposit Insurance Corporation

Compliments of

EFIRD'S DEPARTMENT STORE

"Correct" Merchandise
At Low Prices

SANFORD, NORTH CAROLINA

COMPLIMENTS
OF

**JOHNSON'S JEWELRY**

KEEPSAKE DIAMONDS

JONESBORO HEIGHTS

**THE MARZAC COMPANY**

MILL REMNANTS
BEDSPREADS - HOSIERY

128 East Main Street
Jonesboro Heights

SANFORD, NORTH CAROLINA

COMPLIMENTS

**SUNSHINE LAUNDRY
and
CLEANERS**

SANFORD, NORTH CAROLINA

COMPLIMENTS
OF

**WOOD'S
3-W WAREHOUSE**

SANFORD, NORTH CAROLINA

**JOHNSON COTTON
COMPANY**

REFRIGERATORS - RADIOS
ELECTRIC PUMPS
FURNITURE
TRACTORS - IMPLEMENTS
and FARM SUPPLIES
BUILDING SUPPLIES

SANFORD, NORTH CAROLINA

COMPLIMENTS
OF

**McPHAIL'S GREENHOUSE**

Phone 895

JONESBORO HIGHWAY

Compliments of

**JONES' DEPARTMENT
STORE, INC.**

SANFORD, NORTH CAROLINA

COMPLIMENTS
OF

**BUDD-MANN COMPANY**

Stacy Budd - Tommy Mann

SANFORD, NORTH CAROLINA

**ROSSER MEN'S STORE**

For Things Men Wear

Jonesboro Heights

COMPLIMENTS
OF

**COLLINS PRESS**

SANFORD, NORTH CAROLINA

**SANFORD BUSINESS COLLEGE**

Owen C. Rogers, President

"Thoroughness" — Our Motto

SANFORD, NORTH CAROLINA

**JONESBORO DRY CLEANERS**

Phone 22416

Jonesboro Heights

SANFORD, NORTH CAROLINA

COMPLIMENTS
OF
ROY DIXON

**TIRE SERVICE**

SANFORD, NORTH CAROLINA

Compliments

of

**SANFORD SASH AND BLIND**

SANFORD, NORTH CAROLINA

**ATKINS' SELF SERVICE MARKET**

FROZEN FOODS
GROCERIES - MEATS
PRODUCE

Phone 879-J

Charlotte Avenue

SANFORD, NORTH CAROLINA

COMPLIMENTING

SANFORD FURNITURE COMPANY

MANUFACTURERS

SANFORD, NORTH CAROLINA

COMYPLIMENTING
THE BROADWAY SCHOOL

STEVENS MILLING COMPANY

Manufacturers
FLOUR, TABLE MEAL AND FEED

BROADWAY, NORTH CAROLINA

Compliments of

**LEE DRUG STORE**

'Any Prescription any time"

Joe Lazarus, Prop.

and

**CENTER WALGREEN AGENCY**

Jonesboro Heights

David Overton—Joe Lazarus

SANFORD, NORTH CAROLINA

Compliments of

**CAMERON'S GROCERY**

FEED AND SEED

BROADWAY, NORTH CAROLINA

**MILKY WAY DRIVE-INN**

Hot Dogs and Milkshakes Our Specialty

Courteous Service
and
A Smile to All

Leon K. Todd

Jonesboro Heights
SANFORD, N. C.

**HANCOCK AND WILKINS**

BIG SANFORD WAREHOUSE

WILKINS WAREHOUSE

George T. Hancock
Joe M. Wilkins
Proprietors

COMPLIMENTS
OF

**E. C. WOMACK'S GROCERY**

Route No. 2

SANFORD, NORTH CAROLINA

COMPLIMENTS
OF

**ROGERS FUNERAL HOME**

Phone 206

SANFORD, NORTH CAROLINA

**SANFORD TIRE SERVICE**

Recapping Vulcanizing

229 Chatham Street

SANFORD, NORTH CAROLINA

COMPLIMENTS
OF

**TWIN CITY DRY CLEANERS**

Jonesboro Heights

SANFORD, NORTH CAROLINA

COMPLIMENTS
OF

**CARROLL & GIFT CONTRACTORS**

PLUMBING AND HEATING

Wicker Street Tele. 447

SANFORD, NORTH CAROLINA

COMPLIMENTS
OF

**STANLEY JEWELERS OF SANFORD INC.**

SANFORD, NORTH CAROLINA

COMPLIMENTS
OF

**KEY'S UPHOLSTERY SHOP**

Jonesboro Heights

SANFORD, NORTH CAROLINA

COMPLIMENTS
OF

**F & W GRILL**

SANFORD, NORTH CAROLINA

COMPLIMENTS OF

**SOUTHERN UTILITIES**

"ONE STOP HOME UTILITIES"

156 Moore St. Sanford, N. C.

SHOPPING CENTER OF
LEE COUNTY

**WILLIAMS-BELK CO.**

SANFORD, NORTH CAROLINA

Compliments of

**HARRINGTON'S GARAGE**

Esso Products

"Repairs to all cars"

Phone B-266

BROADWAY, NORTH CAROLINA

**FAIRVIEW DAIRIES**

"We grow by helping
others grow"

PHONE 446

Compliments of

**BROADWAY SERVICE STATION**

ATLANTIC PRODUCTS

Ph. B-261

BROADWAY, NORTH CAROLINA

Compliments of

**THOMAS' GRILL**

Phone B-226

BROADWAY, NORTH CAROLINA

Compliments of

**MAC'S BARBER SHOP**

and

**BEAUTY PARLOR**

Phone B-451 for appointments

BROADWAY, NORTH CAROLINA

**SANFORD ICE AND COAL**

"Ready Mixed Concrete"

Phone 271

SANFORD, NORTH CAROLINA

COMPLIMENTS OF

**MAC'S SERVICE STATION**

MOBIL PRODUCTS

BROADWAY, NORTH CAROLINA

**LOVINGS'**

FURNITURE & ELECTRICAL APPLIANCES

Phone 966

SANFORD, NORTH CAROLINA

**BROADWAY HARDWARE**

G. E. Appliances

Myers and Shallow well pumps

Household Furniture

BROADWAY, NORTH CAROLINA

Compliments of

**LEE HARDWARE COMPANY**

SANFORD, NORTH CAROLINA

COMPLIMENTS
OF

## WOMACK'S GROCERY

SANFORD, NORTH CAROLINA

COMPLIMENTS
OF

## FIELDS ICE AND COAL CO.

SANFORD, NORTH CAROLINA

## PERRY BROTHERS

GOODYEAR TIRES

Recapping & Vulcanizing

Hugh & Frank Perry - Phone 44

SANFORD, NORTH CAROLINA

COMPLIMENTS
OF

## LADY JUNE BAKERY

SANFORD, NORTH CAROLINA

## SANFORD BOWLING CENTER

Tommy Riddle & Grafton Pierce, Props.

SANFORD, NORTH CAROLINA

## FIRESTONE DEALER STORE

235 Wicker St. Phone 1111

Firestone Tires & Batteries

Auto Accessories & Home Appliances

SANFORD, NORTH CAROLINA

COMPLIMENTS
OF

## SANFORD CONSTRUCTION COMPANY

SANFORD, NORTH CAROLINA

## JONES-LEE FURNITURE, INC.

Better Home Furnishers

118 Wicker St. Phone 149

SANFORD, NORTH CAROLINA

## JONESBORO DRIVE-IN GRIDDLE

Quick — Courteous Service

Sandwiches of All Kinds

Milkshakes, Hot Dogs & Hamburgers

Jonesboro Hts. Sanford, N. C.

BEST OF LUCK

FROM

## COLE'S PHARMACY

"Your Family Drug Store in Sanford"

Phone 2

Tom Cole & John Terrell

COMPLIMENTS

OF

## MASONIC TEMPLE BARBER SHOP

Jonesboro Hts. Sanford, N. C.

## SANFORD AUTO SUPPLY, INC.

O. O. Harrill, Gen. Mgr.

Wholesale Auto Supplies and Accessories

134 N. Steele Street Ph. 1100-1101

SANFORD, NORTH CAROLINA

COMPLIMENTS

OF

## BRAFFORD'S INSURANCE AGENCY

Jonesboro Hts. Sanford, N. C.

COMPLIMENTS OF

## MARTIN'S BARBEQUE

"When Better Barbeque is Made, We Will Make It"

SANFORD, NORTH CAROLINA

## BRYAN-JONES COMPANY

Furniture and Appliances

105 W. Main St.

SANFORD, NORTH CAROLINA

COMPLIMENTS OF

## PHIL'S PLACE

Esso Products — Dry Goods

Produce

Highway 421

SANFORD, NORTH CAROLINA

# "Refresh yourself"

BOTTLED UNDER AUTHORITY OF THE COCA-COLA COMPANY BY

SANFORD COCA-COLA BOTTLING COMPANY

COMPLIMENTS OF

**BELL BAKERIES**

COMPLIMENTS

HELPING TO BUILD
A Finer Carolina

CAROLINA POWER & LIGHT CO.

SANFORD, NORTH CAROLINA

## THOMAS OIL COMPANY, INC.

Mobilgas—America's largest selling gasoline

Mobiloil—World's largest selling motor oil.

Mobil Kerosene and Mobilheat

Sanford, N. C. Phone 331

## H. A. THOMAS

GENERAL

MERCHANDISE

BROADWAY, NORTH CAROLINA


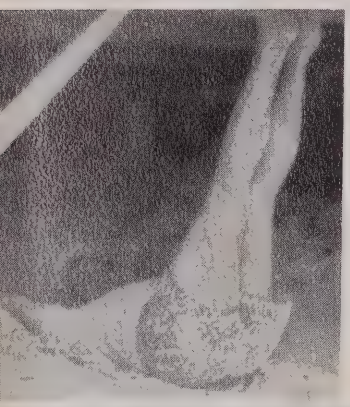

## DONATIONS

SANFORD ARMY-NAVY STORE
BOGER'S SHOE STORE
CAROLINA SPORTING GOODS
CITY DRY CLEANERS
MACKS 5-10 AND 25c STORE
LESSIE'S
REX McLEOD
BARKERS FURNITURE
W. F. CHEARES
JOHNSON'S BEAUTY SHOP
J. H. ADAMS
PORTER BARBER SHOP
FRAZIER-HARRINGTON
JAMES AND RUSSELL COTTON
HAWKINS AVE. GULF STATION
BANKINGPORT
LAWRENCE FREEZER LOCKER
E. J. CADDELL
R. T. ODOM
MILLER'S FUNERAL HOME
TODD'S GROCERY & MARKET
THE FASHION SHOP
BAKER'S 5 & 10c STORE
PRUITT ROOFING CO.
LEWIS SPORTING GOODS

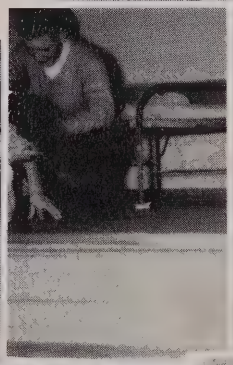

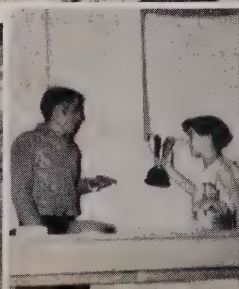

Paragon Textbook
PARAGON PRESS
BOSTON
BRIGHAM